THE DAILY TIMES.

VOLUME V. NUMBER 22. PORTSMOUTH, OHIO, TUESDAY, APRIL 26, 1898. PRICE ONE CENT.

Children's FINE CLOTHING

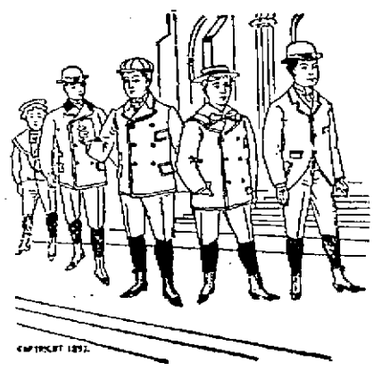

At a moderate price has become a necessity. We think that we are showing not only the largest variety of styles, but also the best made goods for less money than any house in the city. Beautiful styles and low prices go hand in hand and range from $1.00, $1.50, $2.00, $2.50, $3.00, $4.00 and $5.00.

Men's Suits.

Our Spring styles in Men's Suits are the talk of the city, perfect in make and fit, they have all the appearance of custom suits, at a saving of many good dollars. Special values at $5, $6, $7.50, $10, $12, $15.

Young Men's Suits.

In Young Men's or Boys' Suits, ages 14 to 19, we are showing all the latest styles in extra good values, browns, olives, black, in all grades, ranging in price from $4.00, $5.00, $6.00, $7.50, $8.00, $10.00.

Special Values in Men's and Boys' Dress and Working Pants.

GOOD GOODS AT LOW PRICES. Heer Bros 307 & 309 CHILLICOTHE STREET.

Bicycle Shoes.

It is getting to that season of the year when you begin to think about what kind of shoes you will use on your wheel this summer. If you will call at our stores and see our line of Bicycle Shoes, it will help you to decide and we feel confident you will find a pair to suit you.

Men's Bicycle

Brown Russia Calf Lace, welt sole, flexible, $3.00.

Tan Lace, good comfortable last, $2.00.

Kangaroo Calf Lace, late styles at $1.50 and $2.00.

Brown Duck Lace, cool and easy at $1.50.

Brown Canvass Lace, a hummer at $1.00.

Boys' Bicycle

Kangaroo Calf Lace, very durable, sizes 1 to 5½, $1.50.

Brown Canvass Lace, very nice, sizes 1 to 5½, $1.00.

Kangaroo Calf Lace, sizes 12 to 2, $1.25.

Brown Canvass Lace, sizes 10 to 13½, 75c.

Ladies' Tan Kid Lace, 15 inches high, good color and good styles, $3.00.

ANDERSON BROTHERS,

Home Factory Shoe Stores,

09 West Second St. 603 Chillicothe St.

AT COLUMBUS

Company H. May Be in Camp for Several Weeks.

The Entire National Guard of the State to Go Into Camp at Bullitt Park, Just East of Columbus.

It has been definitely settled that the Ohio National Guard will be mobilized in the city of Columbus. The entire guard, numbering almost 8,000 men will go into camp there.

The camping ground will be Bullitt park, a plat of ground comprising 500 acres and located about one mile east of Columbus. A corps of men detailed by the city administration will begin the work of extending the water mains to the park, and a sufficient number of electric street lights will be installed.

Another force, detailed by the adjutant general's department, under the command of Colonel Freeman, will stake out the ground into streets, locate the tents and begin the erection of the frame buildings to be occupied by the division and brigade commissary and quarter-master generals; also smaller buildings for the occupancy of the telegraph and telephone lines.

It is expected that the troops that arrive in Columbus today will be quartered in the Columbus barracks until Wednesday or Thursday. By that time the remainder of the state troops will be in the city and Bullitt park will be ready for the campers.

The Columbus Journal says that the duration of the companies' stay in Columbus is uncertain. It is presumed that none of the troops will move for one, possibly two, and that most of them will be at the Columbus camp for a month at least.

The Journal says that Col. Coit, of the Fourteenth regiment, to which Company H belongs, would endeavor to have his regiment mustered into the United States service this afternoon. Coit is the fighting colonel of the National Guards.

The governor, in conformance with the proposed reorganization of the guard into brigades and a division, decided to appoint Hon. James A. Neal, of Hamilton, and George A. Garrettson, of Cleveland, brigadier generals, and Adjutant General Axline major general commanding, respectively, the two brigades and the division into which the guard is to be formed. These appointments are to be announced officially this morning.

There is a disposition upon the part of the Guard to question the governor's authority to appoint these officers.

Paints, oils, lead, varnishes and complete line of brushes at Sommer Bros. 23-3t

SCANDALOUS

The Spanish Government Calls Our Actions

In a Circular Letter Sent to the Great Powers This Morning.

Spanish Admiral at Cape Verde Islands on His Ear and Threatens to Sail Without Orders.

By Telegraph to THE TIMES.

Madrid, April 26.—The Spanish government has sent a circular to the powers, regretting the "hard necessity of being compelled to appeal to force in order to repel the scandalous aggression of the United States."

THIS IS NERVE

Captain General Blanco's Boast About Havana.

By Telegraph to THE TIMES.

Havana, Cuba, April 26.—Captain General Blanco today cabled to the government at Madrid that he would be able to defend Havana without the aid of war ships.

Army Reorganization Bill.

By Telegraph to THE TIMES.

Washington, April 26.—The conference committee has reached an agreement on the army reorganization bill.

The House agreed to the conference report on the army reorganization bill without debate. The senate also agreed.

A Patriotic Railroad President.

By Telegraph to THE TIMES.

Cincinnati, April 26.—Vice-President Peabody, of the B. & O. Southwestern, has issued the order to restore to present positions all employes who enlist.

New Secretary of State.

By Telegraph to THE TIMES.

Washington, D. C., April 26.—The President nominated William R. Day, of Ohio, for secretary of state vice John Sherman, resigned, and John B. Moore, of New York, assistant secretary of state vice Day, promoted.

A Pertinent Question.

By Telegraph to THE TIMES.

London, April 26.—The government was questioned today as to whether Ex-Minister Bernabe has a right to reside in Canada to give information for the benefit of Spain.

Mrs. McKinley at Home.

By Telegraph to THE TIMES.

Washington, D. C., April 26.—Mrs. McKinley returned from New York this morning with Mrs. Barker and Miss Barker, her guests from Canton, Ohio.

Marines for Key West.

By Telegraph to THE TIMES.

Fort Monroe, Va., April 26.—The transport Panther, with 800 men, escorted by the cruiser Montgomery, put to sea for Key West.

French Will Be Neutral.

By Telegraph to THE TIMES.

Paris, April 26.—The French cabinet has approved a neutrality proclamation.

Judge Day's Nomination Confirmed

By Telegraph to THE TIMES.

Washington, April 26.—The senate has confirmed the nomination of Judge Day as secretary of state.

DOUBLE SUICIDE

Bank Cashier and His Wife End Their Existence.

By Telegraph to THE TIMES.

Mobile, Ala., April 26.—Mrs. Plummer, wife of H. M. Plummer, cashier of the Scranton, Miss., State bank, took morphine at five this morning. Her husband shot himself through the head at 9 a. m. and died instantly. The wife will die. Domestic trouble is given as the cause. The bank's affairs are in good condition.

Two Brothers Hanged.

By Telegraph to THE TIMES.

Somerset, Pa., April 26. — Two brothers, Joan and James Roddy, were hanged here today for the murder of farmer David Barkey.

The Boy's Band.

An attractive feature of the parade was the boys band. A dozen boys with a fife and three or four drums brought up the rear. An old umbrella repairer acted as drum major.

ENTHUSIASTIC

Display of Patriotism All Over Ohio When Soldiers Marched.

By Telegraph to THE TIMES.

Cincinnati, April 26.—Companies of the Ohio National Guards have been moving from various towns throughout the state to the Columbus rendezvous. Everywhere the most enthusiastic displays of patriotism were shown and streets were crowded with people. In many places stores were closed and business suspended.

IN A BOX.

The Torpedo Boat Somers Cannot Leave English Waters.

By Telegraph to THE TIMES.

Falmouth, Eng., April 26.—The United States torpedo boat Somers has been notified that under the neutrality laws she must not leave this port. A British torpedo boat has taken up a position near her. She will be moored until further orders.

U. S. Ship Can't Sail.

By Telegraph to THE TIMES.

Kingstown, Ireland, April 26.—The mail steamer Ireland, said to have been purchased by the United States, has been forbidden to sail.

WITHOUT ORDERS

The Spanish Admiral at Cape Verde Threatens to Sail.

By Telegraph to THE TIMES.

Madrid, April 26.—It is announced that the Spanish admiral at St. Vincent, Cape Verde Islands, threatens to sail without orders unless he is sent against the United States warships.

A TAX

Will Be Placed on All Pay Telephone Messages.

A Twenty-Five Cent Talk Will Cost You an Extra Cent---Tax on Mineral Waters Etc.

By Telegraph to THE TIMES.

Washington, D. C., April 26.—The war revenue bill, as reported today, contains three changes from the first draft. One allows a discount of five per cent. on beer stamps. Allowed after passage of the act. Another taxes telephone messages one cent when the charge is twenty-five cents; between twenty-five cents and $1.50, two cents; between $1.50 and $5, five cents; above five dollars, ten cents. Mineral waters, etc., one cent on bottles containing less than a pint; pint or more, two cents.

NEW YORK MILITIA

Will Talk About Enlisting in the United States Army.

By Telegraph to THE TIMES.

Albany, April 26.—In compliance with the President's call for volunteers, a general order has been issued directing commanders of the National Guard to assemble at armories and there to freely express their intention relative to enlisitng in the United States service. The adjutant general says the National Guard organizations are to be maintained.

SECOND REGIMENT

Of the U. S. Infantry Now in Camp at Chattanooga.

By Telegraph to THE TIMES.

Chickamaugua April 26.—The entire Second Regiment of United States Infantry went into camp here today. It is commanded by Col. J. C. Bates. Permission was asked to establish a provision depot in Chattanooga, St. Louis being too far away.

The Indiana Troops.

By Telegraph to THE TIMES.

Indianapolis, April 26.—The first troops to respond to the Governor's call were from Frankfort—Company, K, Capt. B. F. Allen, 88 men. They went into camp here on the state fair grounds. Intense enthusiasm was shown wherever the troops passed.

The Markets.

By Telegraph to THE TIMES.

Chicago, Ill., April 26.—Hogs, active, $3.80, $4.10; cattle, strong; beeves, $4, $5.20. May wheat sold at $1.25 at opening.

Wheat, $1.23, May; corn, 33⅜; oats, 28¼.

Toledo.—Wheat, $1.18.

Cncinnati.—Eggs, 9.

BRAVO.

Spanish Auxiliary Cruiser Captured by the Mangrove

Several Smaller Vessels Brought to Key West as Prizes

And the American Fleet Is Driving Spanish Ships Off the Western Waters---Other War News.

By Telegraph to THE TIMES.

Key West, April 26.—The Mangrove captured the big Ceballas liner Panama, a Spanish auxilliary cruiser, which left New York April 20th for Havana. The Panama is 2,800 tons burden and has a valuable cargo.

The Newport brought in the Spanish sloop Paquette and the Spanish Pieroneo, both Cuban coasting vessels.

RICH PRIZES

Taken to Key West by the Steamer Mangrove---Other Prizes.

By Telegraph to THE TIMES.

New York, April 26.—Specials from Key West report the Mangrove as bringing in a large Spanish vessel supposed to be the transport Monstserrat; also that the gunboat Newport has captured two prizes.

SPANISH SHIPS

Given Plenty of Time to Get Out of American Waters.

By Telegraph to THE TIMES.

Washington, April 26.—The President, by proclamation, has allowed Spanish vessels in United States waters till May 21st, inclusive, for loading and departing. Spanish ships met at sea shall be permitted to continue their voyage, if loaded before that time in the United States. Spanish vessels bound for the United States, which sailed prior to April 21st, are exempt from capture and allowed to discharge their cargo.

NEUTRALS RIGHTS

Will Be Respected and Mail Steamers Will Not Be Molested.

By Telegraph to THE TIMES.

Washington, April 26.—The President's proclamation declares the right of search will be exercised with strict regard for the rights of neutrals. Mail steamers will be interfered with only on clearest grounds of suspicion.

Michigan Troops Moving.

By Telegraph to THE TIMES.

Detroit, April 26. — Over 2,000 Michigan state troops have been promptly concentrated at Island Lake. There were stirring scenes in all the cities.

Army Orders.

By Telegraph to THE TIMES.

Chickamauga, April 26.—It is probable the army here will be divided into five brigades—two cavalry and three infantry, of four regiments each. It is probable that all troops at New Orleans will be brought here.

Spanish Fleet at Cape Verde.

By Telegraph to THE TIMES.

St. Vincent, Cape Verde Island, April 26.—The Spanish fleet is still here.

Bessemer Iron Producers to Close.

By Telegraph to THE TIMES.

Cleveland, April 26.—All Bessemer pig iron producers of the Central West agreed to close for thirty days, in the months of May, June and July.

See Lehman's bargains in slippers.

The Royal is the highest grade baking powder known. Actual tests show it goes one-third further than any other brand.

ROYAL BAKING POWDER Absolutely Pure

ROYAL BAKING POWDER CO., NEW YORK.

THE TIMES.

DAILY AND SEMI-WEEKLY.

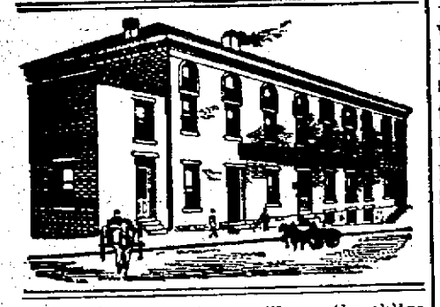

Readers of the TIMES will greatly oblige this office by giving prompt notice of irregular or late delivery; also persons who cannot buy the TIMES in this city or suburbs or in any place where a Portsmouth paper should be sold will confer a favor by notifying this office at once.

THE TIMES PUBLISHING COMPANY.

Cor. Chillicothe and Front.

Pay no subscription money to any collector for the Daily Times before he punches your blue ticket.

By carrier, one year	$3 00
By carrier, four weeks	25
By carrier, one week	06
By carrier, daily	01
Semi-Weekly	$1 50
Semi-Weekly, if paid in advance	1 00

J. L. PATTERSON, Editor and Manager.

The declaration of Paris is as follows:

First—That privateering is abolished.

Second—The neutral flag covers enemies, goods excepting contraland of war.

Third—Neutral goods, with the same exceptions, are not liable to be seized even under an enemy's flag.

Fourth—Blockades, in order to be binding, must be effective.

It was signed by Austria , Turkey, Great Britain, Sardinai, Prussia, France and Russia and is building only on those powers. The United States has signified its intention not to issue letters of marque, and the powers may compel Spain to do likewise.

The Times will have a reporter in Company H, and it desires that each of the company assist him in furnishing their friends at home every item of interesting news. The Times will make every effort to give the citizens of this city and county the latest war news from all parts of the world, and each day the mails will carry copies of the Daily Times to the front that the boys may know how interested our people are in their welfare. To know that the people of the Gem City are watching their course in the field, will inspire them to return to their homes covered with honor and glory. The true citizen and soldier does not have to face the cannons mouth to win the respect and confidence of his superiors. Portsmouth has great faith in her boys that wear the blue. May they win fame and honor to themselves and glory for the flag of a common and united country.

John Sherman is said to have resigned his nominal position as secretary of state, and this probably marks his retirement from the public service after a continuous service since he went to Washington as a representative in congress in 1855, forty-three years ago. In that period he has served with conspicuous prominence and ability as representative, senator and cabinet minister.

It is unfortunate in every way, for the public as well as himself, that the closing act of Mr. Sherman's public life had relation to the intrigue that put Mark Hanna in the senate, by Sherman's retirement under pressure and acceptance of the office of secretary of state, in which he soon became a mere figure-head. He quickly demonstrated he was not the John Sherman of other days. Hanna was eager for the senatorship, and the influence of the President put him in the place. We do not think anyone will claim he has added strength or credit to the administration.

War engages the attention of Portsmouth today. We are a united people against a common foe, and the man or woman who seeks to injure his neighbor by starting false and malicious statements as to his loyalty is unworthy to be regarded as an American citizen. The person who becomes a gossip at any time sinks to the level of a sneak and coward. The Times is willing to await the result of this contest before criticizing the intentions or actions of any man. It is not the fault finder or the loud-mouthed patriot or the partisan tool that is going to do the fighting. It is the quiet, reserved and honest toiler that will come to the front in the end. The partisan editor who seeks to cast a suspicion on the intentions of all who happen to differ from his view of gang politics will find himself without a following. This is no time for men who place the success of party before country. They will be relegated to the rear, while patriots will come to the front. It cannot be presumed that small minds will rise above partisanship, though they will attempt to make the impression that their only food is patriotism and loyalty to county. Shoulder to shoulder, should be the motto of all true Americans. Uphold the government.

FIGHT HARD, FIGHT FAST!

The Spanish fleet has sailed from the Cape Verde Islands and doubtless will get to this side of the world as fast as steam can bring it.

When that Spanish fleet arrives there should no longer be a Spanish harbor in America. At least two weeks will be required for the voyage, and long ere that Havana and Porto Rico ought to be ours.

Since war has begun let us hope there will be no loss of time in striking the heaviest blows we can deliver. The President has done now with diplomacy and it is as a soldier that the country looks to him. His highest present duty is to slay all resisting Spaniards, to silence their batteries, take their forts and possess their cities. There is both wisdom and mercy in the fiercest aggression. War that is not made hell for the enemy is certain to be hell for us.

The Spanish vessels should reach Western waters to find Cuba and Porto Rico in American hands and enough of our war ships free to take care of them should they attempt a descent upon our coast.

Fight with vigor, General McKinley, fight to win at once, and end the war before Spain has had a chance to act!—New York Journal.

READY FOR WAR.

It is of much interest to note what has been done, or is in process of being done to meet the demands of a war with Spain.

The President has called for 125,000 volunteers from the different states to serve for two years or longer.

The regular army has been reorganized and increased from 26,000 men to 61,000.

A new revenue bill looks to an annual increase of treasury receipts by additional taxes of about $100,000,000 a year.

If necessary, the treasury is authorized to borrow on bonds $500,000,000, and besides issue $100,000,000 of 3 per cent emergency notes in amounts from $50 upward.

A thoroughly disciplined and picked army of nearly 20,000 men is concentrated at or adjacent to gulf ports, ready to move on Cuba when the fitting time comes, possibly within a week or two.

The western part of the island of Cuba, including the most important ports on the island, has been put under strict blockade by the North Atlantic fleet. The flying squadron is ready for service from the Chesapeake on a moment's notice. Two auxiliary squadrons have been organized to guard the North Atlantic coast, and in far off Asiatic waters an American fleet is on the move against Spanish possessions on the Phillippine islands.

These are the leading features of the situation as it exists today. They show that Uncle Sam is a rusher in resources and preparation. The best of it is he is tremendously in the right in the stern conflict of duty that the march of destiny has imposed on him. And the people of the country are united as one man in supporting him with men and money, good wishes and strong resolve.—Pittsburg Post.

Letter List.

The following is the list of letters remaining in the Portsmouth, O., post-office April 24, 1898, which, if not called for within fifteen days, will be sent to the dead letter office at Washington, D. C.:

Miss Anna Bishop, Daniel Browne, George Brown, Mrs. William Buy, Mr. H. B. Fuller, M. Fenuel Flave, Mr. James Hensley, Mr. Samuel Lallance, Mr. George Mann, D. S. Monore, Mr. F. M. McConnell, Hick Phillip, Mr. Joe Stephen, Miss Gusta Smith, Mr. Frank Schmitt, Miss Susie Ranels, A. R. Van Colson.

PHILO S. CLARK, P. M.

How's This?

We offer One Hundred Dollars Reward for any case of Catarrh that cannot be cured by Hall's Catarrh Cure.

F. J CHENEY & CO., Props., Toledo, O

We, the undersigned, have known F. J. Cheney for the last 15 years, and believe him perfectly honorable in all business transactions, and financially able to carry out any obligation made by their firm.

WEST & TRUAX, Wholesale Druggist, Toledo, Ohio.

WALDING, KINNAN & MARVIN, Wholesale Druggists, Toledo, O.

Hall's Catarrh Cure is taken internally, acting directly upon the blood and mucous surfaces of the system. Price 75c, per bottle. Sold by all Druggists. Testimonials free.

Hall's family Pills are the best.

Biliousness

Is caused by torpid liver, which prevents digestion and permits food to ferment and putrify in the stomach. Then follow dizziness, headache,

Hood's Pills

Insomnia, nervousness, and, if not relieved, bilious fever or blood poisoning. Hood's Pills stimulate the stomach, rouse the liver, cure headache, dizziness, constipation, etc. 25 cents. Sold by all druggists. The only Pills to take with Hood's Sarsaparilla.

FANS! FANS!

Over 250 new styles in Paper, Silk and Gauze Fans. Empire Shapes—dreams of airy beauty, with the most dainty decorations, each one a work of art.

Prices From 3c. to $3.00.

SUN SHADES.

New assortment Colored Sun Shades and Umbrellas. Steel rod, beautiful natural wood handles, covered with the finest silk.

Colors, Blue, Green, Red, Garnet and Purple. Plain and changeable, $2.50 & $2.75.

Large line of Blue Silk Umbrellas at all prices.

Shirt Waists.

One thing that impresses you favorably in our Shirt Waists is the beautiful finish they all have, and our styles are all distinctive. A large variety and a few of a kind has been our motto this spring.

Our 45c world beater leads them all, over 25 styles to select from. 50c buy an elegant stylish well made waist this year. Assortment complete. Some 30 styles.

ORGANDIES

AND SUMMER WASH GOODS.

Victoria Zephyrs, Organdies Japonaise, Organdies Sublime, Javan Madras, Mouselline de Soie, Organdies St. Germain, Lappett Stripes, Dotted Swiss Mull, Corded Novelties, Silver Star Madras, Ducks, Fo Checks, French Ginghams, etc.

Lace Curtains.

New Alexandria Bobinet Lace Curtains, in plain and dotted net.

The very latest thing in window decorations.

Ruffled Bobinet by the yard.

Complete assortment of Nottingham and Irish Point Curtains, etc.

Percales.

Big Specials in Percales This Week.

25 patterns French Percales 36 inches wide, 7½c, regular price 12½c.

30 pieces French Percales, nice shirt patterns, 36 inches wide, 10c, regular price 12½c.

25 pieces 36 in. Percales, light and dark styles, splendid cloth, 6½c.

30 pieces 5/8 Percale, light and dark styles, good strong cloth, 5c.

BELTS.

Our line of Belts has been attracting unusual attention this spring. We are showing some very exclusive designs, including Jeweled, Metal and Leather Belts.

Military Belts and Plain Leather Belts in all popular shades.

There is an increasing demand for smaller Buckles. We have a large assortment of this style to select from.

Fringed Ties and Sashes.

Fashion has decreed that everything must be fringed in Ties and Sashes this spring. We have a large variety to select from.

Ties in all popular widths, 25c up.

Sashes, extra heavy fringe, 3, 4 and 5 yd lengths, $2.00 up.

GONNOLLEY'S STORE.

Cheaper Than to Rent

Read down this column and be convinced.

House, 17 West Seventh St., $1,200.

6 room house, with splendid well of water and garden, located in Wheelersburg, $350.

A 6 room house, No. 713 John St, a rare chance for shoe factory employes. Will sell for $1,600.

A 5 room house, No. 201 E. Eleventh St., newly repaired, will go at $1,100. Vacant lot on west side of this, $20 per foot, or will build to suit buyer.

A modernly built 5 room house, No. 335 East Ninth St., $1,300. Rents readily at $11 or $12 per month.

Lot on Robinson Avenue, 50x350 feet, extending back to Vinton avenue, $1,000.

Seven room house, No. 256 East Sixth street, $1,400.

No. 1012 Offnere street, 5 room house, lot 35x125 feet, a good home at $1,700.

A double house, Nos. 29 and 31 West Front street, including good outbuildings. As an investment this can't be beat. Price $2,800. Will rent for $30 per month.

J. W. DODGE,

With Williams & Dodge,

Second and Market Streets.

WAR

Yes you ought to declare war against the dirt in your wheels and take them to Prichard's Bicycle Repair Shop and have them cleaned, overhauled and repaired.

R. S. Prichard,

222 Chillicothe Street.,

Telephone 662.

Wheels called for and delivered free. Also free air.

Marvelous.

The results attained right here at home have been marvelous. Hundreds of your neighbors who have used Wright's Celery Capsules are now well. They cure Kidney, Liver and Stomach trouble, Rheumatism, Constipation and Sick Headaches. Why pay $1.00 every two weeks for a bottle of medicine when yon can get treatment at 1 cent a day. Wright's Celery Capsules give 100 days' treatment for $1.00. Easy to take, no bad taste, do not gripe, backed by a bank, to cure you, or refund your money. Sold by Amann's druggist.

Get Ready For War

The serson of the year will soon be here when it will be necessary to baracade against flies, mosquitoes and other insects. Good screen doors and windows will protect you.

F. A. Glockner

Has window and door screens, plain or fancy, adjustable or made to fit. He has everything in the way of

Door and Window Screens.

Door screens in sizes from 2x6 to 6x6 and 3x8. Call and see him and get prices.

121 and 123 Gallia Street.

Just Too Lovely

Is what the ladies say of the elegant display of Trimmed Hats in the windows and show cases of

Mrs. M. Weichens.

You should not buy a hat before inspecting her stock.

207 Chillicothe Street.

Always on Hand.

A nice line of THACKER COAL. This is the best coal for heating stove or grate in this market.

Good, Clean Coal.

Wellston, Eifort, lump, and nut, and the Oak Hill lump.

Flannigan.

Telephone 225.

Fruit Trees, Berry Plants,

Shade Trees and Roses.

Buy your stock of reliable parties and then you will meet with no disappointment. Kenyon is an experienced horticulturist and will give you the worth of your money. Parties in town can leave orders at Horr Bros, feed store, No. 52 Gallia stree. Telephone 40, or call at Droege's Grove Place, first houseeast of Athletic Park.

SAM T. KENYON,

P. O. Address, 681 Gallia Street.

Building Materials

Of all kinds. We manufacture everything required by builders.

We promptly turn out anything

LUMBER

See our patterns of verandas.

Cuppett & Webb,

Lumber of Every Kind. West Front Street

LUMBER, LATH, SHINGLES,

AT LOWEST PRICES.

SEND IN YOUR ORDERS.

CORNER WASHINGTON AND NINTH STS.

H. LEET & CO.

Shows Uncle Sam How to Take a Trick.

The Dons have, while he is delaying action. There isn't a laundry in the state that can teach us any tricks in laundering; we are up to the demands of the times in laundry work in beautiful color and artistic domestic finish and we are prompt in getting your work out on time.

Portsmouth Steam Laundry.

THE STANTON & BALMERT CO.

Distillers and Wholesale Dealers in Bourbon and Rye Whiskies and Imported Wines.

116 and 163 West Front St. PORTSMOUTH, OHIO.

THE ARLINGTON HOTEL

FRED RIDER, PROP.

Rates $1.00 per day. Restaurant Connected.

Meals and Beds at all hours.

154 West Second St. Just Below Market Street.

MUNYON'S

Cold Cure cures colds in the head, colds on the lungs, old colds, new colds and obstinate colds, and all forms of grip. Stops sneezing, discharges from the nose and eyes, prevents catarrh, diphtheria, pneumonia, and all throat and lung troubles. These pleasant little pellets are absolutely harmless, have saved thousands of lives and prevented much sickness. The Munyon Remedy Company prepare a separate cure for each disease. At all druggists—25 cents a vial. If you need medical advice write Prof. Munyon, 1505 Arch Street, Philadelphia. It is absolutely free.

COLD CURE

W. L. DOUGLAS $3 SHOE Best in the World.

For 11 years this shoe, by merit alone, has distanced all competitors. W. L. Douglas $3.50, $4.00 and $5.00 shoes are the productions of skilled workmen, from the best material possible at these prices. Also $2.50 and $2.00 shoes for men, $2.50, $2.00 and $1.75 for boys and youths.

W. L. Douglas shoes are indorsed by over 1,000,000 wearers as the best in style, fit and durability of any shoe ever offered at the prices.

They are made in all the latest shapes and styles, and of every variety of leather.

If dealer cannot supply you, write for catalogue to W. L. Douglas, Brockton, Mass. Sold by

CHAS. WINTER.

We Have Got the Dandy Shirts of the Town, Choice 50c.

5 doz Percale Shirts with 2 detachable collars at 50c.
5 doz Soft Percale Shirts with 2 detachable collars at 50c.
5 doz. White Body with Colored Bosom at 50c.
5 doz Fine Madras Cloth at 50c, worth seeing.
3 doz extra quality Percale Shirts, well made, take your choice at 50c.
3 doz Sateen Soirts in light patterns, take your choice at 50c.
White Unlaundered Shirts made of Fruit Muslin at 50c.
White Laundered Shirts made of Fruit Muslin at 60c
You will pay 75c and get no better.
It will pay you to look at our goods.
Boys' Shirts with 2 collars, sizes 12 to 14 years at 50c
Boys' White Body with fancy bosom at 50c, beauties.
Boys' White Unlaundered Shirts at 40c, good value.
Boys' Colored Working Shirts from 25c to 50c
Men's Overalls and Blouses, extra well made at 50c.
Men's extra quality Blouses at 25c and 35c.
Small Store, Small Profits, money for you.

TIES.

White String Ties at 10c and 20c a doz.
Colored String Ties at 10c a doz
Bow Ties in white and colored at 5c, 10c, 15c and 25c.
Look at our new Band Ties at 10c, beauties
Linen Collars and Cuffs.

GLEMENS BROS.
305 Chillicothe St.

NO SIDE LINE.

Our Optical Department is No Side Line.

It is one of our principal branches of business and one that receives our best attention

If you have any defect of vision whatever, or if you are suffering from headache come and let us examine your eyes.

Our stock of Optical Goods is always the largest and the best.

ALBERT ZOELLNER,
OPTICIAN.
Office With
PH. ZOELLNER
The Leading Jeweler.
135 West Second Street.

Economy is the Road to Wealth.

A dollar saved is a dollar made. Here is how to save the dollar.

1 lb best 60c and 80c Gun Powder and Young Hyson Tea for 40c.
40c Teas for 20c.
10 bars best soap for 25c.
New Beans,
New Peas,
New Radishes,
New Tomatoes,
New Sweet Potatoes,
New Strawberries.

FRESH BUTTER AND EGGS.

Henry Weghorst,
242 West Second St.

END IS REACHED.

Ohio Legislature Comes to the Stopping Place.

SOME OF ITS LAST CONVULSIONS.

The Senate Looks After Local Bills, While the House Continues to Grind Out a Few General Laws Which Had Already Been Passed by the Upper Branch.

Columbus, O., April 26.—A resolution was adopted by the senate Monday providing that nothing but local bills should be considered.

The senate passed the following bills:

H. B. by Mr. Howard—Providing that summons may be served on the agent of the receiver of a corporation.

H. B. by Mr. Cline—To regulate the appointment of notaries public.

S. B. by Mr. Burke—Relating to the manner of keeping court records.

The following bills were passed in the house:

S. B. by Mr. Burke—Providing that cities and villages may refund bonds before they fall due at a lower rate of interest.

S. B. by Mr. Blake—Providing that a permanent saloon can do business within the 2-mile limit of an agricultural fair.

S. B. by Mr. Miller—Providing that 200 copies of all state documents shall be turned over to the library commission.

S. B. by Mr. Sullivan—Authorizing the governor to appoint a commission of three to act in conjunction with commissioners of other states to secure uniformity of legislation.

S. B. by Mr. Burke—Amending the exemption law so that 10 per cent of a married man's wages can be attached to pay debts.

S. B. by Mr. Plummer—Authorizing probate courts to arrange and preserve pleadings.

S. B. by Mr. Carpenter—Providing that when a county has been given a bequest for a library a levy can be made to maintain and equip it.

S. B. by Mr. Lutz—Making appropriations for the support of the normal department of Wilberforce university.

S. B. by Mr. Doty—Exempting from a special pike repair tax townships which are improving roads under the township road law.

S. B. by Mr. Sullivan—Amending section 879 so as to give county commissioners the right of eminent domain in securing ground for bridges.

First of Its Kind.

Ravenna, O., April 26.—The case of Charles Marvin Versus James Allen for $10,000 damages, which was to have been tried Saturday, has been continued to the next term of court. Marvin avers that Allen sold him ham which gave his wife trichinosos, from which she died.

New City Government.

Washington C. H., O., April 26.—The newly elected mayor and city councilmen were inducted into office. Mayor-elect V. J. Dahl, a Democrat, succeeds Mayor James L. Zimmerman, a Republican. The new city council stands four Republicans and four Democrats.

Killed by a Limb.

Mowrytown, O., April 26. — George Rosselot, 30, prominent in educational circles, while cutting down a tree was struck on the head by a limb, sustaining injuries which caused his death a few minutes later.

Lost an Arm.

Lisbon, O., April 26.—William Eaholtz, a married man of family and an employe of the tin mill, while at work had his arm caught in the machinery and so badly mangled as to necessitate amputation below the elbow.

A Brilliant Reception.

Columbus, O., April 26. — Governor and Mrs. Bushnell gave a brilliant reception to members of the legislature at the Great Southern hotel.

Shot Through the Lung.

Steubenville, O., April 26.—At Long Run, during a drunken row, Jim Braun was shot through the lung by Chris Zalinski.

ON THE DIAMOND.

Baseball Fans Who Have Been Hibernating Are Once More Happy.

CLUBS.	W.	L.	P.C.	CLUBS.	W.	L.	P.C.
Balto...	5	1	.833	Bost....	3	4	.428
Chica...	5	1	.833	Pitts...	3	4	.428
Cleve...	5	2	.714	Wash...	2	4	.333
Cin'ti...	4	2	.666	N. Y....	2	5	.285
Phila...	4	2	.666	Louis...	2	7	.222
Brook..	3	3	.500	St. L....	1	4	.200

Cleveland, 11; Louisville, 4.

AT LOUISVILLE—

		R.	H.	E.
Cleveland	1 0 0 2 4 0 3 0 1	11	10	5
Louisville	0 3 1 0 0 0 0 0 0	4	6	6

Batteries—Young and O'Connor; Dowling and Dexter. Umpires—Swartwood and Woods.

Cincinnati, 4; Chicago, 7.

AT CINCINNATI—

		R.	H.	E.
Cincinnati	0 0 0 0 0 0 1 3 0	4	7	5
Chicago	1 0 0 0 0 0 0 6 *	7	8	1

Batteries— Hill and Peitz; Briggs and Donohue. Umpires—McDonald and O'Day.

Postponed.

At Philadelphia — Philadelphia-Boston game postponed; rain.

At Washington—Washington-New York game postponed; rain.

At Baltimore—Baltimore-Broklyn game postponed; rain and wet grounds.

At St. Louis—St. Louis-Pittsburg game postponed on account of rain.

Western League.

At Indianapolis—Indianapolis, 8; Milwaukee, 16.

At Omaha—Omaha, 4; Minneapolis, 8.

At Kansas City—Kansas City-St. Paul game postponed; rain.

Interstate League.

At Youngstown—Youngstown, 3; Grand Rapids, 5.

At Dayton—Dayton-Fort Wayne game postponed; rain.

ONLY FAIR

Was the Presentation "Of My Friend From India" Last Night.

"My Friend From India" raised a great deal of laughter at the Grand opera house last night, but in the main the show was somewhat of a disappointment. It lacked the finished wit and humor that characterized Du Suchet's other play seen here this season—"The Man From Mexico." There was not a man in the company that came any ways near Willie Collier as an actor, either. Miss Ada Gillman as Tilly, the German servant, deserves special mention.

The members of Company H were present by special invitation of Manager Grimes.

Ice Cream Social.

There will be a coffee and ice cream social at the home of Mrs. Harry Distelrath, 207 East Eleventh street, Thursday afternoon and evening. Refreshments consisting of coffee and cake in the afternoon and ice cream and cake in the evening. Refreshments, 10 cents. Proceeds for benefit of Holy Redeemer church. Everybody invited. A good social time for all, regardless of religious denominations. 26-2t

Notice to Water Consumers.

The water tax is due May 1, 1898. If paid in advance on or before the 25th day of May a discount of 5 per cent will be allowed. By order of the board. THOS. HALL, Sec'y. 20-tf

Join the Circus.

Wesley Gray, barber on the first chair at Col. Frank White's shop, familiarly known as "Sweet Run," has left the city, going to Peru, Ind. At that point he will join the Wallace Bros.' circus as porter for the Pullman palace car, in which the managers of the show will travel.

Special pains taken with ladies' shirt waists at the American Steam Laundry. Give us your work and we will guarantee you satisfaction.
ZOTTMAN BROS.

The Machinery Here.

The machinery for Dr. Wm. Lettridge's new yacht arrived Saturday and was placed in position. The machinery is the finest made and the little yacht will go spinning through the water.

DO IT YOURSELF.

You can tell just as well as a physician whether your kidneys are diseased or healthy. The way to do is to take a bottle or glass tumbler and fill it with urine. If there is a sediment—a powder like substance—at the bottom after standing a day and night, there is something wrong with the kidneys. Another sure sign of disease is a desire to urinate often, and still another sign is pain in the back. If urine stains linen, there is no doubt that the kidneys are affected.

Any and all diseases of the kidneys, liver, bladder and of the urinary passages and constipation of the bowels are cured by Dr. David Kennedy's Favorite Remedy. There is no question about its being the best and surest medicine in the world for such troubles. It quickly relieves and cures inability to hold urine, and people, young or old, who take it are not compelled to get up a number of times during the night. For putting an end to that scalding pain experienced in passing urine, nothing is so good as Dr. David Kennedy's Favorite Remedy. It corrects the bad effects of whisky and beer; is pleasant to the taste, and does not seem to be medicine at all. Diseases of the kidneys and bladder often require the use of instruments to push back the sandy matter so the urine can be voided. In such cases Favorite Remedy should be taken without further delay or the disease may prove fatal. It is sold for one dollar a bottle at all drug stores. It is well worth many times its price.

Samples Free.

If you wish to test Dr. David Kennedy's Favorite Remedy before buying it, send your full post-office address to the Dr. David Kennedy Corporation, Rondout, N. Y., and mention this paper. We will then mail you a sample bottle free, as well as circulars giving full directions for its use. Every reader of the Times can depend upon the genuineness of this liberal offer, and all sufferers from kidney troubles should take advantage of it at once.

Many People Cannot Drink

Coffee at night. It spoils their sleep. Can drink Grain-O when you please and sleep like a top. For Grain-O does not stimulate; it nourishes, cheers and feeds. Yet it looks and tastes like the best coffee. For nervous persons, young and children, Grain-O is the perfect drink. Made from pure grains. Get a package from your grocer today. Try it in place of coffee. 15 and 25 cents.

Dyspepsia, Heartburn, gastritis and all stomach disorders positively cured. Grover Graham's Dyspepsia Remedy is a specific. One dose removes all distress, and a permanent cure of the most chronic and severe cases is guaranteed. Do not suffer! A 50 cent bottle will convince the most skeptical.
J. F. DAVIS DRUG CO.

MERIT is what has given Hood's Sarsaparilla the largest sales in the world and enables it to accomplish thousands of wonderful **CURES.**

"A PERFECT FOOD—as Wholesome as it is Delicious."

WALTER BAKER & CO.'S

BREAKFAST COCOA

"Has stood the test of more than 100 years' use among all classes, and for purity and honest worth is unequalled."
—*Medical and Surgical Journal.*

Costs less than ONE CENT a Cup.
Trade-Mark on Every Package.

WALTER BAKER & CO. LTD.,
TRADE-MARK. Established 1780. DORCHESTER, MASS.

PALACE RESTAURANT.

FIRST CLASS MEALS AT ALL HOURS.
FINELY APPOINTED BAR CONNECTED.

GEORGE FRESHEL, Prop. 151 West Second St.

Alaska - Klondike Gold Mining Co.

Capital stock 500,000 shares of $10.00 each, fully paid and non-assessable, of which 250,000 shares are now offered for subscription at par by any one. This has nothing to do with Seebohm's Drug Store, up-to-date in any branch. Agency for beautiful Cut Flowers.

Huyler's Superb Chocolates and Bon-Bons.

Seebohm & Co
Second and Chillicothe.

We'll Do a Trick WITH TEN DOLLARS.

That will astonish you. With the ten in your pocket you step into our store, where are clustered all styles of our "Honest-value-in-every-thread" kind of Men's ready-to-wear apparel. Look over our perfect $8.00 and $10.00 Spring and Summer Suits, rich, elegant, dressy garments and be perfectly fitted—perfectly suited so to speak. Then give up the ten and walk forth a handsomely, stylishly, seasonably dressed man.

GOT ANOTHER TRICK.

This time it's Trousers. About 200 pairs of $2.50 and $3.00 Trousers' Worsteds, Cheviots, Cassimeres, perfect wearable garments in fabric, cut and fit. You can let your choice run loose in the lot at

$4.00

The test of a bargain is not what you are told through the papers, but what you see and know. Come in.

Ben Davis

One Price Clothier. 127 West Second St.

Marting's.	Marting's.	Marting's.
12 1-2 Cents A Yard	**A Sheeting Bargain.** Today we place on sale 700 yards of extra good quality Unbleached Sheeting, 2¼ yards wide, come at once, big bargain, as long as it lasts, 12½c yard.	12 1-2 Cents A Yard
5c A Yard	**A Muslin Bargain.** We place on sale today 1,200 yards of very good quality of Unbleached Muslin, 40 inches wide at 5c yard. It's here at this price as long as there's any left.	5c A Yard
8 1-3c A yard	**Organdie Lawns.** Fifty different patterns of Organdie Lawns, you would expect to pay double the price for such nice quality, 30 inches wide, 8⅓c a yard.	8 1-3c A yard

MARTING BROS. & CO.

MAGNIFICENT

Demonstration in Honor of Company H. Today.

Soldier Boys Escorted to the Depot by Thousands of Friends.

Followed by Tears and Prayers and Good Wishes the Company Left

On the Norfolk and Western for Columbus at 11 O'clock.

The Company Escorted by Various Organizations --- Parade About the Principal Streets.

It was just three minutes of eleven o'clock when Conductor George Motz, of the N. & W. passenger train No. 33, mounted a baggage truck at the passenger depot this morning and waved his arms for the engineer to pull out.

"Pull ahead slow," shouted the conductor, and the engineer waved his hand in assent, as he slowly opened the throttle, and the train bearing the members of Company H, Fourteenth Regiment, O. N. G., began slowly to move in the direction of Columbus.

The boys were mostly in the rear coach of the seven that composed the train and their heads and hands were all out of the windows, nodding good-byes and shaking hands outstretched by eager friends.

As the train slowly gained headway, a series of cheers burst forth from the immense throng congregated about the depot, a wild chorus of good-byes and "Good Lucks" were heard and it was almost over. Almost, not quite. Capt. Prichard, the soldierly young commander of Company H, had climbed on top of the rear coach. He could be seen as the train gained headway waving his hat in farewell to his friends and to the friends and loved ones of those brave boys who will march to war under his charge. Then the train steamed out of sight and the crowd slowly dispersed. It was all over for the present. Company H, one hundred strong, the flower of the young manhood of the city of Portsmouth, had gone forth to do battle for the cause of freedom.

The scenes attending the departure of Company H will linger long in the memory of all in this vicinity. It seemed that everybody in the town and the surrounding country had gathered on the streets to give the company a magnificent send-off. And magnificent it was, too, for there certainly never was another demonstration of any kind in Portsmouth equal to that one this morning.

The people were astir with the first gray streaks of the dawn and the early birds, in holiday attire, were on the streets walking up and down by seven o'clock. Their numbers increased as the minutes passed, and by nine o'clock Second and Chillicothe streets were almost impassable, for the dense masses of humanity that surged back and forth. The crowd was densest about the armory building, corner of Fifth and Chillicothe streets. Here the crowd lined up early and waited patiently for the hour to come when the company should leave the armory and start out for the short march throughout the city. It was a good-natured crowd, but there were many serious faces there that told of a brother or other near relative in the ranks of the company soon to leave for the front. Occasionlly some member of Company H would speed from the armory on an errand and he would be cheered as he elbowed his way through the crowd.

A few minutes after 9 o'clock the music of a band was heard down Chillicothe street. It was the River City band, and they headed the detachment of the old boys of '61, members of Bailey Post, remnants of that grand army of blue coats who battled in freedom's cause long years ago. It was fitting that they should escort the company to the train. The Bailey Post contingent, headed by Post Captain Creed Milstead, marched up Chillicothe street to Fifth and west on Fifth to Washington and then halted. There were almost two hundred of the old veterans in line and they were cheered and cheered as they marched by. One of the members of the Post carried the old battle flag of a Portsmouth regiment. It was all tattered and torn by shot and shell, but it spoke volumes of the boys who had followed it on many a bloody battle-field. Small wonder that there was wild cheering, and that many a head was reverently uncovered as the old flag was carried by.

After Bailey Post had passed out Fifth street, the River City band took up a position on the square and played patriotic tunes, as also did the Portsmouth Brass band.

About 9:20 Capt. Prichard poked his head out of the armory hall and called to Director Kah, of the River City band, and directed him to go down Fifth street. This was the signal that the company would soon leave the armory, and the crowd rushed toward the armory stairway. It was just 9:20 when the company came down from their hall, two by two, and formed on the sidewalk. They were greeted with cheers, while hands were outstretched to bid them good-bye. Each of the company had a bouquet of flowers, while little flower rosettes were fastened to their guns. They presented a fine appearance as they marched down Fifth street to Market. On Market street the parade proper was formed, and the march taken up in the following order.

First, ahead of all came Second Lieutenant James Simth, opening the way. Following him came W. D. Clark on horseback, carrying a large Cuban flag. Then came Marshal Schmitt and the city police force, followed by the River City band. Members of the Uniformed Rank K. of P., under command of Col. Reinhardt, followed the band.

Immediately following the K. of P.'s came Company H, almost one hundred strong, four abreast, Capt. Prichard in the lead. A wagon carrying the company's chests and other equipment followed close, and then came the Portsmouth Brass band. A number of citizens were next in line, and then came the Excelsior band. Following the band came the Bailey Post drum corps, heading the old veterans. Midway in the ranks of the G. A. R. was the Lincoln Brass band. There were over a thousand altogether in the line of march. The parade moved up Second to Chillicothe, up Chillicothe to Gallia, east on Gallia to North Waller, north on Waller to Ninth, west on Ninth to Chillicothe and north on Chillicothe to the N. & W. depot.

On the Upper Market square Company H formed in a half circle, with those in the front rank kneeling, and Photographer Willis took a picture of the company. These will be sold for 50 cents and half of the proceeds go to the company.

At the corner of Ninth and Chillicothe Company H halted and opened ranks while the members of Bailey Post marched through with bared heads. This little act of respect was loudly cheered.

The company arrived at the N. & W. depot just at train time, but fortunately the train was twenty minutes late, caused by taking on members of Company I at Ironton. When the train steamed into the passenger depot at 10:40 it was greeted by a vast sea of faces. The crowd was simply enormous and every available inch of ground in sight of the depot was occupied. Company, I of Ironton, was cheered, as they piled out of the coaches to see the crowd. The Company was quickly loaded on the train and it pulled out, and Company H had gone to the war.

The town was a perfect mass of flags and bunting all day. Everybody who owned a flag had it out, and the appearance of the streets was very gay. Many of those in the crowd either carried small flags or had them pinned on their coats or jackets. It would be hard to estimate the size of the crowd. The streets all along the line of march were packed, and almost all of them crowded out to the depot to see the company depart. Say that almost everybody in Portsmouth and within five miles of the city were on the streets and you will be nearly right.

The members of Company H have reason to be proud of the demonstration in their honor. It shows that Portsmouth takes pride in them and knows that they will reflect credit and honor and glory on their native city. As the days go by we will have more and more reason to be proud of our representatives in the field. Let us hope that Company H will make a grand record and that when the war is over, and peace and its blessings are with us again, our soldier boys will all come marching home again—home to mother and father and brother and sister and scores of admiring friends.

COMPANY MUSTER ROLL.

The muster roll of Company H is as follows:

Captain—R. S. Prichard.

First Lieutenant—Frank B. Pratt.

Second Lieutenant—Jas. W. Smith.

Sergeants—Forrest Briggs, Wilson Burns, Andrew Foster, Walter Trimmer, Russell C. Newman.

Corporals—Geo. Oldfield, Chas. McGuire, Lon Smith.

Musicians—Will Fitzgerald, Earl Lawson.

Privates—Barry J. Alger, Preston Anderson, A. C. Burke, A. E. Brown, J. C. Power Brown, J. C. Bratt, Mont Bybee, H. W. Donaldson, Reed M. Davidson, Lewis E. Distel, Kinney Funk, John Georgia, J. W. Hancock, Clif M. Kinney, J. Wesley Kinney, Emmet K. McKeown, Ned McGuire, Henry Morrison, Elbert L. Patterson, William Peebles, Alfred Richardson, C. M. Searl, W. C. Sturgill, Henry H. Winters, Sam A. Williams, Chas. C. Wilhelm, Harvey M. Wills, Walter Coriell, J. W. Long, C. Haley, Mathew W. Thompson, Frank Alger, Asbury Davidson, Chas. Blake, Wm. Kelley, J. L. McMonagle, Chas. N. Reed, A. G. Reinert, Wm. McElmurray, Byron Shriver, Floyd Thurman, Chas. Noel, Wm. Cooper, Robert George, Walter Stone, Jas. F. Stewart, W. P. Reed, Ernest Hacquard, W. D. McMonagle, Jas. Gibbs, Jos. Crouse, Al. Barber, Ed. Hicks, Charles Whitman, Fred Armstrong, Ed. Zeck, Mitchell Evans, H. Cullinan, H. V. Mohl, Lawrence Paymore, Ralph W. Calvert, Dan Dodge, Charles Taylor, L. Parker, Len McGee, Frank Valodin, J. I. Milstead, Carl White, Jas. B. Scott, Chas. C.

Continued on Fifth Page.

Honors

Of war are much mitigated by the innate humor that springs eternal in the American breast.

This happened at Antietam:

Ike Doolittle and Lieut. Forrest were fighting side by side when a piece of a shell tore off one of Forrest's feet. He called to Doolittle to help him back to the ambulance.

Doolittle was toting him back, like a sack of meal, with his head hanging over his shoulder, when a cannon ball came along and took away Forrest's head.

Doolittle didn't know this and kept carrying him back. Private Canfield came along and said to Doolittle:

"What are you carrying that for?"

"It's Lieut. Forrest," said Doolittle, "I'm carrying him back to the ambulance."

"What can they do with him at the ambulance, with his head shot off," asked Canfield.

"His head?" shouted Doolittle; "*Why the blamed fool said it was his foot.*"

People who can't tell their heads from their feet, probably couldn't tell the difference between OUR SHOES and the ordinary kind—all others can. Do you catch on? Yours for discrimination

Chas. Winter's

Shoe and Hat House,

Opp. Post Office.

FACTS.

In this troublesome time it will be well to note the following facts. Do not overlook any as they are all important.

A Remarkable Fact

But nevertheless true, that the line of

Spring Suits

We are selling at from $5 to $20, surpasses anything in the town—the brightest facts are expressed in fabrics, fits and finish. Do not fail to see them.

A fact worth remembering—that our

Children's Suits

Are the newest and prettiest styles in Boys' Short Pants Suits from $1.00 up. The nobbiest patterns, the choicest fabrics, the best made suits in the city. Bring your boy and be convinced.

A few facts about Bicycle Goods. Our line of

Sweaters, Belts, Golf Hos

Is now complete. It comprises the finest creations to be found on the market. Our 50c and 75c line of Golf Hose is a winner. Better grades $1.00 and $1.50. Our Sweaters at $1.00, $1.50, $2.00 and $2.50 are beauties. Ask to see them.

FACTS ABOUT CUBA.

DISCOVERY.

Columbus discovered the northeast coast of Cuba in 1492. and almost all of the south coast in 1495. In 1508 Ocamop proved it to be an island by sailing around the northeast extremity.

LOCATION.

The island of Cuba, called the Pearl of the Antilles, is in the Torrid Zone, between the Gulf of Mexico and the Caribbean Sea, about 90 miles southeast from Florida.

AREA.

It is more than 730 miles long, and 25 to 140 miles wide, and has an area of 45,000 square miles, equal to one-fourth the area of its mother country, Spain, or one-half that of Great Britain. The area of the island is 28,800,000 acres, of which 17,000,000 are uncleared forests and about 2,000,000 are under cultivation.

FOUNDING OF COLONIES.

The first colonies were founded in 1501 by Diego Valasquez, and in 1511 by Baracoa. From 1868 to 1878 an insurrection against Spain maintained a republican form of government in the east half of Cuba. The present insurrection broke out in 1895.

PRODUCTS.

The export of sugar is one-fourth of the world's crop. Tobacco ranks next in importance as an export, and coffee is also produced in large quantities Havana and Matanzas in the northern part of the island are the principal commercial ports. The highlands are covered to the tops with forests of mahogany, ebony, palms, etc.

INHABITANTS.

The original race of Indians which inhabited Cuba is now extinct. The present population of about 1,610,000 people is comprised of 950,000 Cubans (white), 500,000 colored, 160,000 Spaniards, though nearly every nation is represented on the island.

TELEGRAPH AND RAILROADS.

There are about 1,000 miles of railway, radiating principally from Havana, and 3,000 miles of telegraph lines. The island is divided into six provinces.

REMEMBER THE MAINE

Boys, and show your patriotism by wearing one of those soldier caps we are selling for 25c.

Indisputable Fact

That we carry a larger stock and greater variety of styles in

Spring Style Hats

Than any two stores do. A great selection of Alpine and Stiff Hats, $1.00 to $3.00. All up-to-date.

Shirt Facts.

Our line of Shirts, including soft and stiff bosom goods, is as handsome a line as can be seen in any city. Our

Manhattan Shirts

Are the talk of the town. See them. Prices $1.00 to $3.00.

Underwear Facts.

Our line of Spring and Summer Underwear is now complete and the values that we are showing at 25c and 50c are simply immense. The Bonbon and other finer grades at $1.00 and $1.50 a garment. The Striped and Plaid Sox that we have just received are the swellest things to be had, prices 25c and 50c.

J. EISMAN & CO.,

121 and 123 West Second Street.

Men's Ready Made Suits.

Men's Suits at $5.00.

Well made, well wearing Suits. New and Stylish Patterns. Good honest garments.

Men's Suits at $8.00.

Stylish, up-to-date Suits, made from choice fabrics, in Over-plaids, Checks and broken effects. Also quiet designs. Nicely tailored and trimmed.

Men's Suits at $10 and $12.

Very Stylish Suits, designed to meet the wants of fastidious dressers. The newest fabrics, made up and finished to perfection.

Take a Look at These Goods.

Burt, Pride & Hall,

Clothiers, Tailors, Furnishers and Hatters,

103 West Second Street, near Court. Phone 774.

Change of Residence.

Pat McGhee, who has been a citizen of this city for many years, and one who has always commanded the respect of all who knew him, leaves Wednesday morning for Pittsburg, where he expects to make his home for the few years that may be in store for him. He will reside with his son.

All Saints Church.

Frank Varner, the boss contactor, is making some marked improvement at All Saints church. He is building a kind of addition, or connection, between the chapel and church for the use of the vested choir.

"I had a running, itching sore on my leg. Suffered tortures. Doan's Ointment took away the burning and itching instantly and quickly effected permanent cure." C. W. Lenhart, Bowling Green, O.

"Cure the cough and save the life." Dr. Wood's Norway Pine Syrup cures coughs and colds, down to the very verge of consumption.

Special Sale

ON

Lace Curtains

This Week.

The 50c Lace Curtains for 39c.

The 75c Lace Curtains for 59c.

The $1.00 Lace Curtains for 79c.

The $1.19 Lace Curtains for 99c.

Don't miss this sale at

Kate Miller's

709 Chillicothe Street.

Always Prepared

With the Right Goods at the Right Prices.

Our store is just overflowing with bargains in spring goods.

Have you bought those Lace Curtains? Don't delay, come while our sale is on. Curtains and Curtain Swisses at prices never before known for quality and such a newness of styles.

Table Linen, Crashes, Towels, Bed Spreads, ready-made Sheets. Ladies' White Aprons 10c and upwards. Bonnets and Caps for the little ones.

Elegant line of Shirt Waists 29c to $1.10

Elegant line of Dress Skirts 98c to $8.00.

All the latest ideas in Ribbons for Hat Scarfs and Ties and Sashes. Fringed Scarfs 23c each and upwards, very latest fad.

Jeweled and Leather Belts to fit both waist and purse.

Special Sale of Handkerchiefs 3c each.

Ladies' Ribbed Vests 4c each.

Ladies' Ribbed Vests, taped neck, worth 15c at 9c each.

Better grades all prices. Special—Children's ribbed hose, black and tans, worth 15c at 10c. Everything in the way of Hosiery and Underwear for Ladies, Children and Men. Our center window tells an interesting story in Men's Furnishings. Don't fail to see it. A big saving in the little things. You can make no mistake buying from us.

PURCELL & BRAGDON,

Bargain Givers of Portsmouth.

It Is Handy

The people in the neighborhood of 164 East Ninth street appreciate the convenience of having a fine stock of Fresh Groceries close at hand. That is why they are patronizing

Chas. Nagel

so liberally. He delivers all orders promptly to all prts of the city. There is nothing in the line of Groceries that you will not find in his store. Remember the place,

164 East Ninth St.

Did You Ever Buy Meat of Miles?

If you did not, it is not too late to commence. He handles only the best and knows his business. To be convinced call on

S. W. MILES,

623 Robinson Avenue.

Look for him on market, or watch for his wagons.

War! War!

On High Prices.

1 pkg Stove Polish..... 01c
1 box good Blue..... 01c
1 box good Blacking..... 01c
12 Good Clothes Pins..... 01c
1 box best Tacks..... 01c
1 bar good Toilet Soap..... 01c
6 sticks Wax..... 01c
1 good cigar..... 01c
1 lb good Mixed Candy..... 05c
1 12 inch Wash Basin..... 05c
1 12 inch Dust Pan..... 05c
1 good Slaw Cutter..... 05c
1 pkg. Tea Dust..... 05c
1 pkg. Rolled Oats..... 05c
1 pkg. Corn Starch..... 05c
1 lb can good Baking Powder..... 05c
1 3lb can best Baking Powder..... 25c
1 can Pears or Apricots..... 10c
1 qt. Jar Mustard..... 10c
1 d z Heinz's Pickles..... 05c
1 good White Wash Brush..... 05c
3 pkg 1776..... 10c
10 bars best Soap..... 25c
2 boxes best Bag Blue..... 05c
1 sack good Flour.....50c 60c and 65c

Give us your trade and save 25c to 40c on the dollar. Last but not least on Saturday April 30th, we will give every customer a nice little present especially nice for children.

J. J. BRUSHART,

The Leading Cash Grocer.

Do You Love Your Baby?

Then make it look still sweeter than it does by getting it one of those

Elegant Baby Caps

at the Ladies' Bazaar. They are the finest ever brought to town and the prices are very low.

Plain and Roman Embroidered Caps

at 25c, 35c, 39c and 50c.

This sale will commence this (Monday) evening and continue for Three Days Only.

Ladies' Bazaar.

E. & R. McGauley.

"And There Was Abundance in the Land"

But it all seemed to be centered at one place. There were

New Sweet Potatoes,
New String Beans,
New Peas,
New Radishes,
New Tomatoes,
New Cucumbers,
New Lettuce,
New Rhubarb,
Fresh Pine Apples, Naval Oranges and the

Finest Strawberries

In the land. At what place? Why at the

Central Grocery

To be Sure.

There is a Time and Place for Everything.

There is a Time to Paint

If your house is looking a little bit shabby or weatherbeaten and is beginning to decrease in value, then that time is now.

There is a Place to buy Paint

It is our store, because we have the Queen Bee Mixed Paint at $1.20 per gallon. One gallon covers 250 square feet two coats. Come in and see our beautiful color cards.

Wurster Bros.

Druggists, Second and Court

Wright's Celery Tea regulates the liver and kidneys, cures constipation and sick headache. 25c at all druggists.

MAGNIFICENT.

Continued from Fourth Page.

Cole, W. A. Masters, Frank Ayers, W. L. Cole, Chas. Stahl, Henry Gille, Oscar Rodgers, Geo. E. Rowe, Dan Stephens E. M. Bumgardner, Geo. J. Bradshaw.

NOTES.

Everybody was barred from the armory except close relatives of members of the company.

Ex-members of Company H, to the number of about forty, were in the line of march. Ex-Captains C. E. Hard and Oscar W. Newman were in the lead.

A large number of friends of the company went to Columbus to see them in camp. Among those who went along were Oscar Newman and J. L. Patterson.

E. L. Patterson, one of the Times reporters and member of Company H, will keep Times readers posted on the doings of the company boys. Other members of the company will also write letters to the Times.

There were four bands in the parade.

There was an awful jam at the N. & W. depot. Every inch of space about the depot was occupied by an eager, jostling throng.

There was not a great deal of cheering. People were too much in earnest for that.

What memories must have been awakened in the breasts of the old vets by the stirring scenes of this morning.

A picture was taken of Company H by Willis & Sons this morning. These will be furnished to Oscar Knorr for 25 cents. He will sell the pictures for 50 cents and the additional 25 will be paid to members of the company.

A NEW COMPANY.

Lee Murphy Prepares a List of Men With Whom He Will Go to War.

Lee Murphy got warlike this morning and concluded to organize a company to go to the war. He made out a list of 25 men and as a Times man succeeded in purloining the list, it is given below:

Capt. Alex. Altsman, Creed Milstead, L. H. Murphy, John Reeg, "Dick" Prichard, Ironton, O., W. A. McFarlin, Jno. Peebles, Will Jordan, A. P. McCoy, John T. Miller, Dr. Alderson, chaplain, Jos. Bell, Ed. McGuire, Nick McMahon, Ironton, Capt. Frank Coles, Ashland, Ky., John Reilley, M. Stanton, S. L. Gilbert, Thos. Watkins, Chas. T. Murphy, (Surgeon) Chicago, J. B. Tracy, parson, S. S. English, collector, Irving Drew, W. B. Jackson, reporter, T. B. Blake, butcher.

COURT HOUSE.

Cora I. Pool vs. Charles E. Fullerton. Transscript from the docket of Thos. H. Bennett, of Madison townsihp. A suit in bastardy. Warrant was sworn out against defendant in March. He was sick and unable to be moved and the case was heard on the 9th of April and defendant was bound over to court, giving bond for appearance of $300.

PROBATE COURT.

Probate court is in session, Judge Ball presiding.

Charles W. Cox, of Rardin, is on trial for failure to provide for his family. This case was a transcript from the docket of 'Squire Forsythe, of Rarden township. Cox has been confined in jail for the last six weeks and has the reputation of being the only man to find fault with the feeding by Sheriff Rickey.

Charged With Embezzlement.

Edward E. Heald, formerly agent of the N. & W. at Ironton, and more recently manager of the telephone exchange there, has been arrested, charged with embezzlement. He is accused of appropriating $550.90 of the company's money to his own use. Heald pleaded not guilty and was released on $800 bond. He was well known in this city.

Do not ruin your lace curtains by trying to wash and do them up without facilities to do it. Bring them to us or let us call for them, and you will be well pleased with the result.
ZOTTMAN BROS.

Attention Sons of Veterans.

All Sons of Veterans and those eligible to membership are urgently requested to meet at the Press office, Times Building, Wednesday at 7:30 p. m., for the purpose of organizing a company of volunteers.

H. C. HUDDLESON,
R. J. WILLIAMS,
W. E. CLAYTON,
JOHN NICHOLS,
B. SHELPMAN,
Committee.

A. M. E. Church.

Mrs. M. J. Kinslow, a colored lady of Columbus, will lecture this evening at the A. M. E. church on the subject of "Mite Missionary Work."

Several Co. H boys bought their outfit at Lehman's.

"Now good digestion waits on appetite, and health on both." If it doesn't, try Burdock Blood Bitters.

Headache Quickly Cured.
Dr. Davis' Anti-Headache never fails, 25c.

PERSONAL.

Mrs M. J. Kinslow, of Columbus, is the guest of Mrs. L. H. Scott, of East Tenth street.

Miss Rosa Goetz, of East Eighth street, is the guest of friends and relatives in Columbus, O.

Rev. John Coleman, formerly pastor of the A. M. E. church of this city, was in the city over Sunday.

Rev. J. E. Comer, of the United Brethren church, went to Wrightsville, Adams county, today, where he will officiate at a wedding.

Arthur Boynton, who was injured in the Blade press room a few days ago, is reported as getting along very slowly, apparently not so well as he should, unless the case was more serious than at first believed.

PATRIOTIC CATHOLICS.

Rev. Father Mohr, Formerly of This City Will Join the Volunteers.

This week's edition of The San Antonio Herald, published at San Antonio, Florida, contains an interesting account of the patriotism of the Catholics throughout the South and their ideas of the Spanish-American war. Father Chas. H. Mohr, a former resident of this city, now president of Saint Leo Military college, has offered the school buildings to the United States government for use as hospitals and the services of its military men for actual service in the field, and Father Mohr writes to friends here that he expects to take his place in the ranks with the boys. In another column of the Herald there is a account of the Mother Superior of the large covent at Key West offering the convent and all buildings under their control to the United States navy for hospitals and the services of the sisters as nurses. The same article states that the Catholics in Florida have gone farther than any other creed in their preparations for the struggle beween this country and Spain, the greatest Catholic nation in the world. Surely with such a united and patriotic feeling existing in his country, the result cannot be questioned.

Sentenced to Be Shot.

Key West, April 26.—The British steamer Myrtledene reached Havana a week ago Sunday, and Captain Milburn went ashore. He walked over to the new fortifications at Casa Blanca to make observations, when three or four Spanish soldiers, with fixed bayonets, arrested him as an American spy. The captain was taken to Morro castle, and after three or four hours had elapsed he was informed that sentence had been passed upon him and that he was to be shot in an hour. The captain, who is an intense Britisher, replied: "Why wait an hour? Shoot me now, and in a day Havana and all Cuba will be blown up." The British vice consul, Arthur Arosteguy, was interested in the case and Captain Milburn was released.

Screen your house with Sommer Bros.' screens.

May Be Needed.

Dr. L. A. Vernier has tendered his services to the government as surgeon. Army surgeons are very necessary during war, and the services of Dr. Vernier may be needed by Uncle Sam.

H. J. Wendelken, the grocer, corner Chillicothe and Ninth streets, wants to give you a tip on good goods at low prices.

No Serious Accidents.

It was rather remarkable that with the immense crowd, no serious accidents occurred. A small boy fell from the roof of a house near the N. & W. depot, but only received a shaking up.

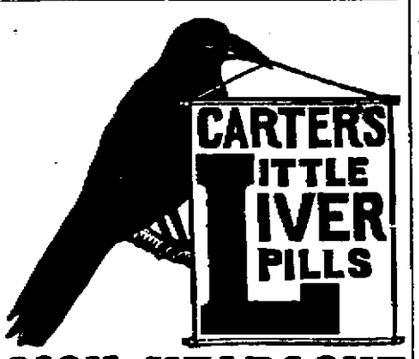

SICK HEADACHE

Positively cured by these Little Pills.

They also relieve Distress from Dyspepsia, Indigestion and Too Hearty Eating. A perfect remedy for Dizziness, Nausea, Drowsiness, Bad Taste in the Mouth, Coated Tongue Pain in the Side, TORPID LIVER. They Regulate the Bowels. Purely Vegetable.

Small Pill. Small Dose. Small Price.

Mu Prices ON LUMBER

Will interest every man in Portsmouth wot expects to build or repair houses.
Weather boarding from $8 to $13.
Flooring, pine and poplar from $15 to $20
Shingles from $1.75 to $2.
Turned columns for porches 75c to $1.25.
Brackets and stair work, store fronts and interior finishing a specialty. Estimates given on all kinds of wood building at

A. W. Ackerman's Planing Mill,
Cor. Thirteenth and C. P. & V. Ry., Portsmouth, Ohio

Wright's Celery Tea regulates the liver and kidneys, cures constipation and sick headache. 25c at all druggists.

... For ...

The Inner Man

Strawberries,
Cucumbers,
Fresh Peas,
Home Grown Asparagus,
Radishes,
Beets,
Rhubarb,
Lettuce,
Onions,
Fancy Oranges,
Bananas.

J. A. WILHELM.

WANT COLUMN.

FOR SALE—Soda water outfit at Walker's restaurant. 26 3

FOUND—A Jersey cow, without horns, at 51 East Fourth street.

FOR RENT—Seven room house at 83 West Fourth street. House is in excellent condition. Water on two floors and modern improvements throughout. Good terms will be made to desirable parties. Call at 83 West Fourth or leave name and address at Times office.

WANTED—A position by a young man age 16 with good rererence. Inquire of "Worker" Times office.

FOR RENT—A pleasant front room also a a good stable with two stalls and a carr age house. Call at 42 East Second street

FOR RENT—A furnished room suitable for one or two gentlemen or light housekeeping at 137 West Sixth street.

FOR SALE—A fine quartered oak side board, an upright grand piano, as good as new, fine tone, Standard make, cost $400; also four pairs of fine chenille portiers and a heavy cotton top mattress. Call on Mrs. Mannix corner of Eleventh and Lincoln streets.

FOR SALE—Horse and wagon cheap, at 14 East Third street.

FOR SALE—Low priced bedding chairs and cupboard ware at 15 East Eighth street next Monday the 25th, J. B. Carter. 22 5t

WANTED—To borrow $500 on gilt edged real estate. Call on or address 15 East Eighth street within one week from now. 22-5t

WANTED—At once McKay operator at the Heer Shoe Co.

FOR SALE—Stock and eggs for hatching from six varieties of thoroughbred poultry at reasonable prices. Fifteen pens of stock that are up to date. J. E. Rhodemyre, Kinney's Lane West of Offnere street 21-1w

Crisp and New.

Good for Sunday Dinner or Any Other Meal.

New Lettuce,
New Potatoes,
New Cabbage,
New Onions,
New Beets,
New Asparagus,

And everything else that the market affords at

JOS. H. LANGE'S,

Gay and Gallia Sts. Telephone 801.

FOUR

Great Bargains

Tuesday, Wednesday, Thursday.

500 yards of choice new Percales, 10c quality, will be placed on sale at 6½c per yard. See these goods and you will buy them.

300 yards of fancy Novelty Dress Goods will be closed out at 8½c per yard. Never was such a bargain placed on the market.

25 choice Umbrellas, $1.25 quality will be sold at 89c.

200 yards Cream Color Scrim, 5c quality, will be sold at 3½c per yard.

New fancy fringe Neck Scarfs at 25c and 50c.

Fancy Plaid Zephyr Ginghams, perfect beauties for Shirt Waists.

New Novelty Chambrays make lovely Shirt Waists.

New, stylish Covert Cloth at 25c, make nobby Bicycle Suits.

Good Leather Belts at lowest prices.

L. & E. YAEGER,

507 Chillicothe Street.

O. D. FOSTER & CO.

W Second St. Phone 866.

Wholesale and retail Pure White Lead, Putty, Mixed Paints in all colors and shades, Window Glass, Coach Colors, Carriage Paints.

Best Grade Mixed Paints $1.00 per Gallon, same as sold by other dealers for $1.50.

NEW STOCK OF WALL PAPER JUST IN.

Every Housekeeper

Needs us when they buy new carpets, linoleums, oil cloths or mattings, to sew and lay them. Carpets and Portiers cleaned and renovated. We are the only ones in the city that do first class work. We make rugs of old carpets.

Portsmouth Upholstering and Carpet Renovating Co.,
51 GALLIA STREET.

Shirt Waist Stock

Was never as complete as we are showing this season. All the new weaves and styles. ranging in price, 39c, 50c, 75c, 89c, $1.00, up to $2.50.

Parisian

Fringed Ties

And Sashes and Sash Ribbons, the most complete stock. Prices are right, quality and styles are correct.

Cloak and Dry Goods Co.

Tailor Made Suits

Are the rage. We have the stock to pick from, the weather is favorable, prices are very low. We show an elegant line from $3.75 to $14.00.

75 West Second Street.

New Bicycle Suits And Skirts

Just received. Suits from $4.00 to $10.00. Skirts from $1.50 to $4.00. An early inspection solicited.

A DAY OF EVENTS.

War Was Formally Declared Against Spain.

NAVAL APPROPRIATION BILL

Was Passed by the Senate in the Nick of Time.

SECRETARY SHERMAN RESIGNS.

Judge Day Succeeds Him and John B. Moore Succeeds Day.

ROOSEVELT IS READY TO RESIGN.

He Is to Become Colonel In a Cowboy Regiment Raised In the West—The Navy Has Not Yet Had a Chance to Get a Shot at a Spanish Man-of-War, but as Portugal Has Notified the Spanish to Leave Cape Verde It May Come Over and Take a Lesson In Modern Naval Warfare—Spain Denies That Morro Castle Fired on the North Atlantic Squadron.

Washington, April 26.—Congress formally declared war to exist between the United States and Spain; the senate passed the naval appropriation bill carrying large amounts of money for the improvement of our sea fighting arm of the federal service; the Hull army reorganization bill was passed by the senate and now goes to conference, and the war department called on the several states for their quota to the volunteer army of the United States.

Feature of the Day.

Washington, April 26.—The feature of interest at the war department was the dispatch to the governors of the states and territories of circulars notifying them how many men they would be expected to furnish as volunteers, how they should be apportioned among the three arms of the service and where they should rendezvous in the United States army.

Squadron of Cavalry.

Santa Fe, April 26.—Governor Otero tendered the government a squadron of cavalry as a part of the regiment of cowboys to be commanded by Captain Wood and Lieutenant Colonel Roosevelt. The offer was accepted. He also offered his own services and those of several hundred other volunteers.

Roosevelt Is to Resign.

Washington, April 26.—It is now positively confirmed that Assistant Secretary Roosevelt of the navy department will resign. He has already been named as lieutenant colonel of one of the regiments of mounted riflemen to be raised in the Rocky mountains under Colonel Wood.

Sherman Has Resigned.

Washington, April 26. — Secretary Sherman has resigned and Assistant Secretary Day has been appointed to fill the vacancy. John B. Moore of New York will succeed Judge Day.

Kicked Out by Portugal.

Washington, April 26.—The Spanish fleet, which mobilized at Cape Verde islands, was notified by Portugal to leave St. Vincent.

Roosevelt's Successor.

Washington, April 26. — Admiral Walker has been mentioned as successor to Assistant Secretary Roosevelt.

War Formally Declared.

Washington, April 26.—The president has signed the congressional resolution declaring war.

Another Spanish Trick.

London, April 26.—The Spanish ambassador, Count Rascon, has intimated to United States Ambassador Hay that he is issuing a statement to the newspapers setting forth that the ambassador of Spain is not authorized to make enlistments. There is evidence, however, that the Spanish authorities here are endeavoring to secure engineers in spite of the foreign enlistment act. Colonel Hay concludes the matter is too small game to warrant him in protesting to the British foreign office unless it assumes larger proportions, but the British authorities may act on their own initiative.

Spanish Instructions Published.

Madrid, April 26.—The Official Gazette published the instructions of the Spanish government respecting the right of search of neutral vessels. In brief they set forth that warships may detain merchantmen in any non-neutral waters for the purpose of verifying the authenticity of the flag and for examining the cargo, if the vessel is bound for a hostile port. A dispatch from Barcelona says the cancelling of coal contracts by British firms will lead to a paralysis of the local men. The anti-British feeling, therefore, is receiving accentuation.

Deny the Firing.

Madrid, April 26.—Despite the reports from America, the forts at Havana have not opened fire yet upon the American fleet, which has never yet been within range. The Americans have not cut the cable to Key West. The government is receiving telegrams via Jamaica and Bermuda. It is pointed out by officers that the nondelivery of the ultimatum leaves the United States under no pledge in respect of the reservations with regard to Cuba.

Nothing Wrong With Astor.

Washington, April 26.—John Jacob Astor of New York, not content with offering the government free his splendid yacht Normahal and free transportation for troops and supplies over the railroads in which he is interested, has come forward with notice that he has raised and equipped at his own expense a battery of artillery, which he desires to offer to the government under his own plans for service in Cuba. This offer probably will be accepted.

Captain Sigsbee Challenged.

Toronto, April 26.—Lieutenant Carrenza of the suite of Senor Polo y Bernabe was seen relative to the report that he had challenged Captain Sigsbee of the Maine to fight a duel. The lieutenant corroborated the story. He said he had sent his challenge on the 20th, and if he does not hear from Captain Sigsbee by the 28th he will brand him as a coward. Should Captain Sigsbee refuse the lieutenant will then challenge Consul General Lee.

Ordered to Await Instructions.

Shanghai, April 26.—Admiral Dewey has been ordered to await definite instructions before attacking Manilla. Prince Henry of Prussia is quite openly expressing Germany's sympathy with Spain. The Spanish minister, Senor Cologan, is endeavoring to persuade China to declare her neutrality in view of the fact that the Americans are using Mirs bay as a base of operations.

Pacific Blockade Declared.

Fortress Monroe, Va., April 26.—The entrance to Hampton roads, the key to Washington, Norfolk, Baltimore, Richmond, Newport News and many other less important cities, has been mined and a state of pacific blockade declared. The harbor is now in control of the United States army, and no vessel will be allowed to enter Hampton roads between the hours of sunset and sunrise.

Organizing Into Corps.

Chickamauga National Park, Ga., April 26.—Organization of the troops of the United States army at Chickamauga into an army corps has practically been decided upon. No general order has been issued to this effect, nor will such an order be issued until such time as the various regiments of infantry and artillery now on their way to the park are actually encamped here.

Lee May Ride Blanco's Horse

New Orleans, April 26.—At the auction sale of the mules and horses intended for the Spanish army in Cuba, which the government prevented from leaving, a handsome Kentucky horse intended for Blanco was purchased by A. A. McGinnis, a wealthy manufacturer, who intends presenting him to Fitzhugh Lee if the latter returns to Cuba as an American general.

Fleet Yet at Cape Verde.

St. Vincent, Cape Verde Islands, April 26.—Visiting the Spanish fleet has been forbidden, and no maneuvering, target practice or exercising whatever is proceeding. All the ships have been painted black since they arrived here. No shore leave is granted. The cruisers, including the Vizcaya and the Almirante Oquendo, have been coaling from the Ciudad de Cadiz.

Have Not Made a Move.

New York, April 26.—In spite of persistent rumors there has been no important movement of Spanish naval vessels since the beginning of the war. The first squadron remains at St. Vincent, Cape Verde islands, the second squadron is believed to be still at Cadiz, and the torpedo boat Temerario has not left the river Platte.

Took the Monarchist Oath.

Madrid, April 26.—Senor Emilio Castelar, the Republican leader, appeared in the chamber for the first time since 1888 and took the oath among the monarchists, kneeling with his hand on the gospels. The other Republicans and Carlists only gave their pledge while standing with the hand pressed upon the heart.

A Spaniard Sighted.

St. Johns, N. B., April 26.—It is rumored here, though the rumor lacks confirmation, that a Spanish warship has been sighted off Bay Bulls, 20 miles south of St. Johns. She is supposed to be after American fishing vessels on the Grand banks. Between 60 and 70 Newfoundland fishermen left here, intending to enlist in the American navy.

Dons Are Now Howling.

Barcelona, Spain, April 26.—The owner of the Spanish steamer Miguel Jover, one of the ships seized by the American squadron, has protested against the seizure of the steamer to Senor Gullon, the foreign minister, on the ground that the seizure was made before the outbreak of hostilities.

Germany Is Not Neutral.

Berlin, April 26.—It is announced semi-officially that Germany, following the course adopted in the China-Japan and the Turko-Greek wars, will not issue a declaration of neutrality, the idea being to preserve her freedom of action and "to be in a position to intervene if she considers it necessary."

They Want a Republic.

Madrid, April 26.—About 20,000 republicans of all shades of opinion have signed an address to Senor Castelar, the republican leader, under the pretext of congratulating him upon his recovery from recent sickness, but in reality offering him their services if he proclaims a republic.

Mexico Is Neutral.

City of Mexico, April 26.—Senor Mariscal, the minister of foreign affairs, has declared in the course of an interview that Mexico will maintain the strictest neutrality in the Hispano-American war, and that the government has decided to make its decision respected.

Preparing to Invade Cuba.

Jacksonville, Fla., April 26.—Government officials here have made arrangements looking to the invasion of Cuba. Twenty of the leading Cuban physicians have been engaged to go to Cuba with the army from this city, and 20 young men who speak English will accompany them as interpreters.

The New England Purchased.

Boston, April 26.—Negotiations for the purchase of the steamer New England for patrol duty on the Pacific coast have been concluded, the Boston owners receiving a sum covering the cost of the vessel and the expense of sending her around to Vancouver, B.C.

Waiting For the Paris.

Boston, April 26.—The cruiser Minneapolis arrived off Cape Cod at dusk. The cruiser Columbia is at Newport. It is thought the government has stationed the two cruisers at a convenient point to protect the Paris on her way from Grand banks to New York.

Will Be Tied Up.

London, April 26.—The officials of the United States embassy hear the United States torpedo boat Somers, now at Fimouth, is destined to remain in England for some time to come, as the neutrality proclamation will be issued at once.

Will Arm the Insurgents.

Washington, April 26.—The United States government has practically decided to take a port on the north and one on the south side of Cuba, and to then arm the insurgents and send them after the Spanish troops on the island.

Landed on Cuban Soil.

Havana, April 26.—The torpedo boat Porter made a daring trip into the shore under cover of darkness Sunday night, and Lieutenant Fremont, her commander, landed with a small party and obtained valuable information.

May Go to War.

Lima, O., April 26.—The Standard Oil company has notified all of its employes here that it will sanction the act of any who enlist in the army, and their positions, if not better ones, will remain open to them until they return.

On Their Way Over.

New York, April 26.—A notice was posted on the bulletin board of the Maritime Exchange announcing that the Spanish battleship Pelayo and three torpedo boats were on their way to the north Atlantic coast.

Flashed Her Light.

Key West, April 26.—When darkness came on Sunday night Morro castle showed a powerful searchlight, and flashed it nervously around the horizon. No shots were fired.

Will Not Wait.

West Point, N. Y., April 26. — The class of 1898 will be graduated at once. The cadets will probably leave for Chickamauga or Washington immediately.

Halstead's Story of Cuba.

Agents wanted in every city, town or village to sell the latest edition of Halstead's Story of Cuba, full account destruction Battle Ship Maine. Greatest demand ever known for a subscription book. Agents coining money. Handsome outfit free. Send 25 cents for postage. Don't miss it. Address Subscription Department.
The WERNER COMPANY,
20-3t Akron, O.

It is not a remedy put up by any Tom, Dick or Harry; it is compounded by expert pharmacists. Ely Bros. offer a 10 cent trial size. Ask your druggist. Full size Cream Balm 50 cents. We mail it.
ELY BROS., 56 Warren St., N. Y. City.

Since 1861 I have been a great sufferer from catarrh. I tried Ely's Cream Balm and to all appearances am cured. Terrible headaches from which I had long suffered are gone. —W. J. Hitchcock, late Major U. S. Vol. and A. A. Gen., Buffalo, N. Y.

Rheumatism Cured in a Day.

"Mystic Cure" for rheumatism and neuralgia radically cures in one to three days. Its action upon the system is remarkable and mysterious. It removes at once the cause and the disease immediately disappears. The first dose greatly benefits. 75 cents. Sold by Wurster Bros., druggists, Portsmouth, O.

MAKE PERFECT MEN

DO NOT DESPAIR! Do not Suffer Longer! The joys and ambitions of life can be restored to you. The very worst cases of **Nervous Debility** are absolutely cured by **PERFECTO TABLETS.** Give prompt relief to insomnia, failing memory and the waste and drain of vital powers, incurred by indiscretions or excesses of early years. Impart vigor and potency to every function. Brace up the system. Give bloom to the cheeks and lustre to the eyes of young or old. One 50c box renews vital energy. 6 boxes at $2.50 a complete guaranteed cure or money refunded. Can be carried in vest pocket. Sold everywhere, or mailed in plain wrapper on receipt of price by THE PERFECTO CO., Caxton Bldg., Chicago, Ill.

For sale in Portsmouth by Fisher & Streich Sixth and Chillicothe, and Wurster Bros., Second and Court.

Ask Your **DRUGGIST** for a generous *10 Cent Trial Size.*

CATARRH

COLD IN HEAD

Ely's Cream Balm Contains no cocaine, mercury nor any other injurious drug. It is quickly absorbed. Gives relief at once.

It opens and cleanses the nasal passages. Allays inflammation. Heals and Protects the Membrane. Restores the senses of Taste and Smell. Full size 50c; trial size 10c; at druggists or by mail.
ELY BROTHERS, 56 Warren St., New York

"IRONING MADE EASY"

This starch is prepared on scientific principles by men who have had years of practical experience in fancy laundering. It restores old linen and summer dresses to their natural whiteness and imparts a beautiful and lasting finish. It is the only starch manufactured that is perfectly harmless, containing neither arsenic, alum or any other substance injurious to linen and can be used even for a baby powder.

For sale by all wholesale and retail grocers.

WIN PURE, FRESH, CLEAN DRUGS. **NYE**

Corner Fourth and Chillicothe Streets, Portsmouth, Ohio.

Still in the Business.

Just receiving a large invoice of Doors, Sash and Blinds.
Will be pleased to see our customers at

J. B. GILSON'S,

82 West Third St. Portsmouth, Ohio.

SAVED

Good, Solid American $$

By buying your spring footwear from us. We have all the late styles in Tan, Chocolate, Black Vici Kid or Patent Leather, with cloth or leather tops.

These shoes are made so good, at prices so popular and up-to-date in form, fashion and finish that you're always safe in dealing with us.

Weber's Shoe Store,
101 West Second St.,
Damarin Block.

Sidewalks

Of brick or stone, curbing, grate setting, stone work of all kinds promptly done. Estimates furnished promptly.

Garrison Bros.,
153 East Front.
333 East Fourth.

794

Is our 'phone number. Call us up and we we will get your wheel and repair it the way it should be done.

F. W. Hamilton
Cor. Third and Washington.
FREE WIND.

The Electric Cleaner

For Carpets, Rugs, Portiers, Curtains, etc. One can will clean 25 yards of Carpet and it is guaranteed not to injure the most delicate fabric.

Nothing Like It

Also have a Wall Paper Cleaner that will save you many a dollar and make your paper look like new. Try it.

Fisher & Streich,
Chillicothe St., Opp. P. O.

Certainly You Do Need These Things.

Clothes Lines,	Wash Tubs,
Wash Boards,	Scrubbing brushes
Stove Brushes,	Shoe Brushes,
Brooms,	Oil Cans,
Kitchen Lamps,	Lanterns,
Lunch Baskets,	Meat Mauls,
Potato Mashers,	Etc., Etc.

G. W. HAAG & CO.
Cor. Gallia and Offnere Sts.

Hot Water

Steam and Gas Fitting. Work done promptly and satisfaction guaranteed.
Wm Burt

Ready, Aim, Fire

The old cook stove out and put in a new Gasoline Stove.

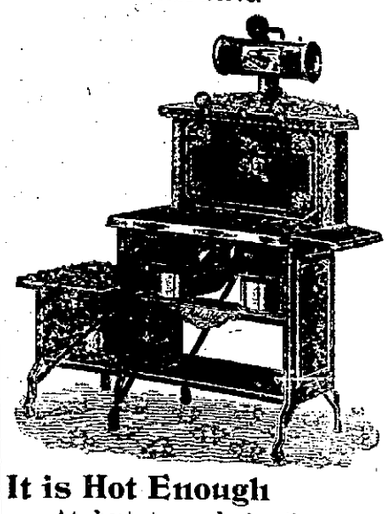

It is Hot Enough

At best to cook in the summer time, but it is terrible to be compelled to stand over a mass of red hot steel.

Get a Gasoline Stove

And escape the torture you will otherwise have to endure.

Storck & Hopkins

Have just what you want in that line.
114 West Second St.

Brandau's Meat Market

Is where you get the best at all seasons of the year.

It Is the Place For You to Go.

718 John Street,

Fill Up That Horse

There is no need of feeding your horse "stake-outs" when you can buy hay at these prices:

Good Timothy Hay, 100 lbs, 50c
Good Clover Hay, 100 lbs, 40c

Other feed equally cheap at

Vogel Bros.,
Chillicothe St., near N. & W. depot.

DR. G. WASH WILLIAMS,
The Chillicothe Street Dentist.

R. R. Time Table.

C. & O. R. R.

East bound.	West bound.
*11:50 a. m.	* 4:50 a. m.
* 2:49 p. m.	* 7:10 a. m.
† 7:15 p. m.	* 2:05 p. m.
*12:06 p. m.	† 2:49 p. m.

C. P. & V. P. R.

Effective March 27, 1898.

Lve. Portsmouth.	Ar. Cincinnati.
*6:00 a. m.	9:30 a. m.
2:00 p. m.	6:26 p. m.
Lve. Cincinnati.	**Ar. Portsmouth.**
8:00 a. m.	11:50 a. m.
*6:31 p m.	10:00 p m.

*Daily except Sunday.
*Makes no stop west of Sardinia.

N. & W. R. R.

North bound	East bound
* 5:15 a. m.	†10:55 a. m.
† 4:42 p. m.	† 3:42 p. m.
†10:28 a. m.	*11:10 p. m.

B. & O. S-W. (Hamden Junction.)

Leave	Arrive
†10:50 a. m.	†10:40 a. m.
† 2:40 p. m.	† 6:05 p. m.

* Daily. † Daily except Sunday.

RUBBERS AND SHOES Repaired While You Wait.

Work called for and delivered. Satisfaction guaranteed. Jno. R. Baker agent for the house.

B. F Williams, 707 Chillicothe St.

TOCSIN SOUNDED

Volunteers Called For by the War Department.

THERE'LL BE NO FALTERING.

The Militia of Every State Is Ready to Respond.

ONE GOVERNOR ALONE PETULANT

That Is Wolcott of Grand Old Massachusetts.

WANTS TROOPS TO DEFEND COAST.

Ohio Will Furnish Six Regiments of Infantry, Four Light Batteries and Two Squadrons of Cavalry—They Will Rendezvous In Bullit Park In Columbus. The Boys Were Becoming Impatient at Waiting So Long, and Are Now In High Glee Because of the Probability of So Soon Getting a Chance to Hurl Lead at the Spaniards.

Washington, April 26.—The call on the states for their quota of troops has been issued by the war department, and this gives the National Guard a chance to see some real war.

Ohio is called upon to furnish six regiments of infantry, four light batteries and two squadrons of cavalry.

The entire outfit will rendezvous in Bullit park in Columbus, where they will probably remain for several days.

Will Meet the Call.

Bismarck, N. D., April 26.—The governor received a telegram from the secretary of war asking for five troops of cavalry as the portion asked for from North Dakota for volunteers. While the militia of the state is one infantry regiment, North Dakota will meet the demands of the government in whatever form they may come, and five cavalry troops will be organized at once, the present militiamen being given the preference.

Ready For Muster.

St. Paul, April 26.—At 10 o'clock p. m. Governor Clough received formal notice for the call of volunteers, and immediately ordered Minnesota's three regiments of infantry to prepare to move at once. They are to report at St. Paul, and it is expected to locate them temporarily at Fort Snelling. The Minnesota troops are ready for muster.

Await Orders to Move.

St. Paul, April 26.—Governor Clough will direct Minnesota volunteers to mobilize in St. Paul, but can not set a date until he receives the formal notice from Washington. The three Minnesota regiments called for are already enlisted, officered, armed and equipped, and simply await orders to move.

Ready In Sixteen Hours.

Madison, Wis., April 26. — Governor Scofield has notified the war department that Wisconsin can mobilize 2,500 equipped militia of the National Guard in from eight to sixteen hours. The quota is three regiments, so all will go, as all have volunteered.

Troops Are Ready.

Boston, April 26.—Governor Wolcott received an official call for troops. He immediately replied that troops and equipments are ready, but made no reply to inquiry if troops are ready to be mustered into the United States service.

Acted Promptly.

Lincoln, Neb., April 26.—Governor Holcomb received notification from the president and ordered two Lincoln companies to mobilize on the state fair ground. Orders for the remaining companies in the state will be sent out.

Militia Will Stay at Home.

Boston, April 26.—Governor Wolcott has issued a statement setting forth that Massachusetts militia must be used to guard this state's coast line. Volunteers to President's call must be volunteers in fact.

Ordered to Assemble.

Cleveland, April 26.—The Fifth regiment, Ohio national guard, 1,000 men, Colonel Kennan commanding, has received orders to assemble at the central armory to await instructions as to further movements.

No Order Yet Issued.

Jefferson City, Mo., April 26.—Governor Stephens will not issue an order for troops until he receives the detailed call from Washington. He wired the secretary of war for permission to use Jefferson barracks.

Delaware Will Respond.

Dover, Del., April 26.—Governor Tunnel has received Secretary Alger's call for Delaware's quota of troops, and has ordered the one infantry regiment of State National Guard to assemble at Middletown.

Missouri Gets a Call.

Jefferson City, Mo., April 26.—Governor Stephens received a telegram from the president calling for five regiments of infantry and one light battery.

Colorado Hears It.

Denver, April 26.—On orders from Washington Governor Adams ordered to Denver one regiment of infantry and one light battery.

Sent For One Regiment.

Charleston, W. Va., April 26.—Governor Atkinson, on orders from Secretary of War Alger, sent out for one regiment of troops.

More Without Delay.

Des Moines, April 26.—"Move to this city without delay" was the order sent to Iowa National Guard captains by Adjutant General Byers. The guards of the state are all in readiness, will come at once, and assemble at Camp McKinley in the state fair grounds.

The Hoosiers Called.

Indianapolis, April 26. — Governor Mount issued his proclamation calling upon the Indiana guard to assemble in this city at once.

Ordered to Mobilize.

Harrisburg, April 26.—Governor Hastings ordered the entire National Guard of the state to mobilize at Mount Gretna on Thursday.

Official Order Received.

Harrisburg, April 26.—Governor Hastings has received the official order from Secretary Alger for Pennsylvania troops.

Not Long to Wait.

Frankfort, Ky., April 26.—Answering call for state troops Governor Bradley wired, "They will be ready in 10 days.."

Illinois Militia Called.

Springfield, Ills., April 26.—Governor Tanner has received an order from the president calling for state troops.

WAR REVENUE BILL

Reintroduced by Chairman Dingley of the Ways and Means Committee After Amendment.

Washington, April 26.—Mr. Dingley, chairman of the ways and means committee, reintroduced his war revenue bill with a number of important amendments.

There are two new features. One, which is made section 25, gives authority for the taxed parties and concerns to meet the increased rates. It follows:

That any person, firm or corporation who shall have made any contract prior to the passage of this act and without other provision therein for the payment of taxes imposed by law, enacted subsequent thereto, upon articles to be delivered under such contract, is hereby authorized and empowered to add to the price thereof so much money as will be equivalent to the tax imposed on said articles by this act, and not previously paid by the vendee, and shall be entitled by virtue hereof to be paid, and to sue for and to recover the same accordingly.

And in all cases of articles manufactured or produced in whole or in part upon commission or where the material is furnished by one party and manufactured by another, if the manufacturer shall be required to pay under this act the tax hereby imposed, such person or persons so paying the same shall be entitled to collect the amount thereof of the owner or owners, and shall have a lien for the amount thus paid on the produced or manufactured goods.

The amended bill imposes a tax on telephone messages as follows: For 30 miles or more, where the charge does not exceed 25 cents, 1 cent; where the charge exceeds 25 cents and does not exceed $1.50, 2 cents; from $1.50 to $5, 5 cents; any charge exceeding $5, 10 cents. Official messages of the United States government are exempt from this tax, as well as that on telegraph messages. Owners and operators of long-distance lines are required to report monthly to the commissioner of internal revenue on the number of messages during the preceding month of a distance of 30 miles or more for which a charge has been made, together with the amount received, under a penalty of not exceeding $500 for failure to report.

For the expenses of assessment and collection of these taxes $100,000, or so much of that as is necessary, is appropriated for the employment of such deputy collectors and other employes in the several collection districts of the United States as may be necessary.

Punishment for failure to require an adhesive stamp duty on any dispatches or messages is waived in the case of press news dispatches. Bank certificates of deposit, not drawing interest, are taxed 2 cents, and those drawing interest 5 cents. There are many other minor changes.

The Democratic members of the committee have a substitute proposition for the bond issue, which is briefly as follows: To coin $50,000,000 of the seigniorage now in the treasury into standard silver dollars, to issue $50,000,000 of certificates of indebtedness at a low rate of interest, and to institute an income tax of 3 per cent on all incomes over $2,000.

Treasury Statement.

Washington, April 26.—The statement of the condition of the treasury shows: Available cash balance, $219,803,145; gold reserve, $179,947,967.

Wild with Pain.

Tortures of Over-worked and Worn-Out Nerves Almost Unbearable. How They Were Finally

CURED BY

Dr. Miles' Nervine.

Nervous debility and diseases arising from disorders and derangements of the nervous system are much more prevalent among women today than they ever were before; which is probably quite largely due to the excessive demands that are being made upon the energies of the average woman. Headache, neuralgia, rheuatis, indigestion, constipation, liver and kidney troubles, disorders of her special organs, impure blood and lack of proper nutrition are among the most common complaints that have their origin in nerve weakness.

The greater part of the suffering and tortures endured by weak and nervous women could be relieved, and they might be made well and strong, full of vital energy and attractive sweetness, if they would take the proper remedy. Dr. Miles' Nervine is the exact remedy for that large class of persons who are nerve weakened and debiliated, feeble, thin blooded, run down in health, weak, tired and often hysterical.

"About eight years ago I began to experience nervous prostration," writes Mrs. L. J. Burke, St. Albans, Vt. "My case was indeed a serious one, for it would seem impossible at times to control myself. I could not remain in one position more than a few moments. My limbs would twitch and jerk, and the slightest noise would startle and unerve me. My sleep was often broken by sudden awakening, and I would see all kinds of horrid sights. I never thought I would be well again, but two year ago I began using Dr. Mile's Restorative Nervine, and its effect upon my system was wonderful. In a few weeks I was entirely relieved of my nervous trouble, and my health improved very rapidly. I take pleasure in recommending Dr. Mile's Nervine to sufferers from nervous trouble."

You run no risk in giving Dr. Mile's Remedies a trial. They have been before the public now for over twelve years, and their constantly increasing sale is the very best evidence that they possess superior healing qualities. Those in need of medical advice can have the services of the best physicians, absolutely free of charge. Valuable book on diseases of heart and nerves sent free on request. Address Dr. Mile's Medical Co., Elkhart, Ind.

The Beer
—OF THE—
Portsmouth
Brewing and Ice Company

Is brewed with the greatest of care from excellent material, and is guaranteed as good as any beer in the United States. Let us all pull together, support Home Industry, and keep our money at home. With such sentiments properly carried out, our city will prosper as it never prospered before.

J. Esselborn, President.
O. Knorr, Secretary.

Lumber!

Call at 490 Gallia if you desire low prices on rough and dressed lumber, mill work, doors, sash, etc., etc. Our Goods are the best to be had, our prices the lowest. Give us a call.

The Portsmouth Planing Mill Co.
Cor. Gallia and Campbell ave
Portsmouth, - Ohio.

Where Did You Get

Those nobby clothes? They are loud and attractive. Had them made to order, didn't you?

Hold there, my friend, I can agreeably surprise you. Those clothes were taken from a stock of Clothing that is the prettiest line in the city.

There was one lot just received and I could hardly tell which pile of clothing was the best to select from. They were all fine.

You ought to see the new stock of latest style Hats and Ties. They have plenty of them at

The Famous,

133 West Second St. Fred Straus, Prop.

Beautiful Flowers

For permanent decoration. F. C. Daehler, the Undertaker, has added to his well equipped undertaking department, a large stock of

METALLIC FLOWERS

In all designs: Palm Leaves, Sheaves of Wheat, Immortelles, and many other flowers in beautiful designs.

F. C. DAEHLER,
UNDERTAKER.

GEO. PFEIFFER,
Undertaker and Funeral Director

Embalming,
Metalic Flowers
For Grave Decorations

Eighth and Chillicothe. Phone 211.

WALL PAPER

You always get better satisfaction when you buy where there is a large stock from which to select. You are not compelled then to put up with something that "will do," but can get just exactly what you want. For satisfaction in prices and goods, go to

The Orr & Abbott Paint Co.

They not only have the finest line in the city, but also carry a complete line of Oils, Paints, Glass, Putty, Brushes, Moulding, &c.

209 Chillicothe Street, CHAS. F. DABOLD, Manager.

What Fashion Says.

Every millinery law that Fashion has decreed for the coming season can be studied in our new Spring stock. Fashion determines what you shall wear; we show you how to make it becoming to you—and economical, too. Come in soon—it's Spring Hat time.

The Misses Eaves,
405 Chillicothe St.

Don't Look Shabby.

Take that faded suit or garment to H. Huels and let him dye it. It will look as good as new.

Portsmouth Steam Dye House.
H. HUELS. 71-73 West Third St.

A. D. CAMPBELL, M. D.

Office and Residence 257 East 4th,
Hours. 8 to 9 a. m. 1 to 3 p. m. 7 to 8 p. m. Telephone 2 on 251.

DO IT RIGHT! When you do anything or have it done, it pays to do it or have it done right. If you contemplate building a house or having repairing done, give me a call. I make a **SPECIALTY** of fine interior work, verandas, store fronts and the like. Estimates cheerfully furnished and work promptly and satisfactorily done.

370 East Twelfth St.
Phone 280.

J. W. SMITH.

HATS.

SPRING ··· 1898

Frank Legler,
Hatter and Outfitter of Men.
Chillicothe Street.

Dr. F. M. Edwards,
Physician and Surgeon.

Office and residence Dr. Slagle's old place, 708 and 710 John street. Glasses adjusted perfectly. Phone No. 229. Office hours 8 to 9 a. m., 12 to 2 p. m., 6 to 9 p m.

E. C. JACKSON,
Dentist.

Room 5, Damarin Building, corner Second and Court streets. All work guaranteed first class. Extraction painless.

If You Are Ashamed

To ride in that old buggy or other vehicle because the paint is falling off of it like whitewash off of a wall, take it to

Geo. J. Schirrmann,

31 West Fifth street, and have it repainted and made as nice as new. If you have no rig to use while it is being done you can hire one at his

Livery Stable.

He has the best horses and most stylish rigs in the city. Go and see for yourself.

For You

There is a complete line of New Dry Goods, Notions and Novelties, now awaiting your inspection at the store of

Wes. Crabtree.

His stock of Groceries is always complete, fresh and clean, and he will deliver goods to any part of the city.

Cor. Lawson and Robinson Avenue.

Frank M. Warwick,
Dentist,
82 West Second St.,
All work warranted first-class.

Ice Creams and Ices.

Portsmouth Ice Cream Co.

If you want the finest in town ring up 762. Families, Church Socials, Fairs, Picnics, Societies, Lawn Fetes, Druggists, and the trade supplied at very moderate prices. Prompt delivery to any part of the city. Get our prices.

708 Chillicothe St Phone 762.
C. P. HORN, Mgr.

JAMES S. THOMAS
Attorney-at-Law,
22 West Second Street

JACK'S Sarsaparilla

Is the best, the most effective, and the most economical blood purifier that money can buy. It enriches the blood, gives tone to the stomach, sharpens the appetite and builds up the system. For a Spring Medicine, try this Home Remedy. Fifty Doses, Fifty Cents. Your Druggist sells it.

JACK'S PILLS for Stomach Ills.

J. R. PENNINGTON,
DENTIST.

See me and get prices before you have your work done. All work guaranteed. PAINLESS EXTRACTION. Office over Adams Express, 112 West Second.

L. H LANDMAN, M. D

503 West Ninth street, Cincinnati, O., will be at Safford Hotel on Wednesday, May 4. Reference, every leading physician of Portsmouth.

☞ Defects of vision corrected by glasses on these days.

GEO. A. PHILLIPPI,

Fine Watch, Clock and Jewelr repairing and Diamond Settin Wedding Rings made to order,

Opposite Connolley's Dry Goods Store

GEO. M. OSBORN
Attorney-at-Law,
Room 7, Damarin Block, Portsmouth.

Now is the Time To be on your Guard

against ailments of the Breathing Machinery. Our intimate enemies muster on all sides, every one with an

Arrow on the String

Pains which threaten Pneumonia, Bronchitis, Rheumatism — and the Dreaded and Frightful Grip—are relieved and cured by that best and most agreeable remedy,

Benson's Plaster.

This widely-known plaster embodies the highest practical effects of the principle of counter-irritation and medication through the skin. It subdues the inflammation, stops the pain and arrests the Disease.

Price 25 cents. Refuse cheap and worthless imitations.

Seabury & Johnson, Mfg. Chemists, N.Y.

ACTIVELY

Harry W. Miller Is Organizing a Second Company.

It Will Be Equipped and Thoroughly Drilled and May Yet See Some Active Service.

The new volunteer company started by Mr. Harry W. Miller has not been abandoned, although the company could not get in on the first call. Mr. Miller is busily enrolling names, and now has forty-six men on the muster roll.

It is the intention to effect an organization as soon as a few more names are secured. Mr. Miller, who will, and should be captain of the company, will then endeavor to secure arms and equipment from the governor of the state. This undoubtedly can be done easily, as the militia will all be fitted out with new United States uniforms, etc., and will leave their present equipment at home. As soon as these are secured the company will begin drilling and will be put through for further orders.

It is the general opinion that another call will be made in a few days, or weeks at the furthest, and this company could undoubtedly get in on this call. For that reason no one is wanted to sign the company list who does not mean business.

Resolutions.

Resolutions of respect and sympathy passed by the Young Ladies' Sodality of Holy Redeemer church, Portsmouth, Ohio, April 24, 1898:

Whereas, It has pleased Almighty God to call from our midst our beloved and esteemed member, Mary Mullahy, and

Whereas, She has been a loving daughter, a practical Catholic, and a faithful member of our Sodality, always mindful of her duties, therefore be it

Resolved: That we extend our heartfelt smypathy to her afflicted parents and relations in this hour of sad affliction and earnestly unite our prayers with theirs for the happy repose of her soul.

Resolved: That as a mark of our affection and respect for her memory, our banner be draped in mourning for thirty days, and that these resolutions be spread upon the minutes of our record, and that a copy be delivered to the parents of the deceased and published in the city papers and Catholic Columbian.

MARTHA McGUIRK,
MARGARET BARRY,
MARY McMAHON,
Committee.

For Hospital Service.

Several of the young lady school teachers of the city are contemplating at the end of the school term offering their services to the government for hospital work. In this capacity they can render valuable service to their country, and they are to be commended for their patirotism.

A Watch Ruind.

By watch tinkers is very often the case. Our work is well known. We have skill and experience to properly repair any kind of a watch. Our prices are low. Edw. Lee Felyer, 81 West Second street.

As Hospital Nurse.

Miss Edith Prichard left this afternoon for Cincinnati, where she will enter the Children's Hospital as nurse. She will be there a month, and if she likes it she will remain permanently.

Seeing Is Believing.

If seeing is believing, to believe it is necessary to see; to see it is essential to have good eyes. If your eyes are not good, you need glasses. If you want good glasses go to C. H. Harris. Mr. J. H. Tinder is the optician with Mr. Harris, and he is a good one. He will test your eyes free of charge and fit you with glasses that will do you good. Remember the place, 412 Chillicothe street.

Twelve Cabinets for $1.

It seems almost incredible that twelve first-class cabinet photographs can be made for one dollar, but Willis & Sons are doing it, and the work is fine. These prices will not be given long, and crowds are taking advantage of the cut. An inspection of the pictures will convince anyone that the work is worth three times the money.

On Full Force.

The cutters of the Star Shoe company will go on full force tomorrow morning. This company has double the orders now that it had a year ago.

A Good Chance.

Parties with capital can learn of an opportunity for safe and profitable investment by addressing "Real Estate," care of mail carrier No. 1, city. 25s-6t

Station House Empty.

The station house was empty this morning for the first time in many weeks. Not a hobo even applied for lodging last night.

We make a specialty of repairing high-grade watches and French clocks. C. H. HARRIS, Jeweler, 412 Chillicothe street.

THE WEATHER PROPHET.

Ohio.—Possibly showers in southeastern portion tonight; fair Wednesday; colder, light frost in northern and western portion Wednesday morning.

A New Store on Chillicothe Street.

Mrs. Geo. Waring, who formerly run a grocery in the Duke building on East Second street, will open an up-to-date confectionery on Chillicothe street in the room lately vacated by John McGowen, the barber. Carpenters are remodeling it now and Mrs. Waring expects to be ready to greet her old customers and many friends in her new business by May 1.

Y. L. F. M. S.

Give a Birthday Entertainment at the Residence of Miss Ida Mercer.

The Young Ladies' Foreign Missionary society of Bigelow M. E. church gave an unusually interesting birthday entertainment Monday evening at the residence of Miss Ida Mercer. About seventy-five ladies were present. The following program was rendered:

Trio—Mrs. Myrtle Hull, Misses Genevieve Brandel and Grace Andres.
Organ Solo—Miss Minerva Smith.
Paper—Miss Antoinette Jackson.
Vocal Duet—Misses Bertha and Mattie Moore.
Violin Solo—Miss Effie Dutiel.
Recitation—Miss Ida Mercer.
Vocal Solo—Mrs. Sarah Stephens McMonigle.
Extracts from Letters—Miss Effie Fowler.
Quartette — Misses Mayme and Genevieve Brandel, Edna Jordan and Grace Andres.

PATRIOTIC

Address by Captain Milstesd to Boys of Company H.

Unable to Deliver It on Account of the Boys Being Compelled to Board the Train in a Hurry.

Capt. Milstead, of Bailey Post, prepared an excellent address to be delivered this morning at the N. & W. depot. Owing to the fact the company had to be bundled onto the train in a hurry, he was unable to deliver it. The Times was enabled to secure the address and it is given below:

"Captain Prichard and Members of Company H:

"On your departure for the war, we old soldiers and the citizens of Portsmouth in general have demonstrated to you by our presence the high appreciation in which you are held by all of us. Since the organization of your company it has been the pride of Portsmouth. Its membership includes the flower of our best young men and the lovellest of our families. We, too, went to the front in 1861 to '65, leaving behind us our homes and loved ones. The enemy we fought were American citizens, nearly, if not quite our equal, both in manhood and Christianity. The foe that confronts you (the hated Spanish) is wholly devoid of manhood and humanity. Their deeds are black as the arch-fiend and their cruelties to the brave Cubans will haunt them in Hades. When you boys get through with them, their language will forever be in the ascendency. We have every reason and evidence to believe that each individual member of Co. H will conduct himself in such a creditable manner that an apology from us will never be necessary. Go; your cause is just, and with God leading and old glory flying in the breeze, you are as certain of success as heaven itself. You will carry with you the best wishes of the old soldiers, keeping in mind the fact that if the time should ever come when we are needed that we will as readily respond to our country's call as we did in 1861. You are leaving at home good Christian mothers, wives, sisters and sweethearts, who, upon bended knees and with uplifted faces, will send up to the throne of grace their daily prayers for your protection, success and safe return home. Should temptations of an evil nature ever surround you, remember the loved ones at home who are waiting for a good report from you.

"Now as you go forth, you will take with you the earnest wishes of every man, woman and child of the city of Portsmouth for your comfort, welfare and for a speedy and successful termination of the war and your safe return home. Until then, hail and farewell!"

Assignee's Sale.

Am closing out the entire stock of C. S. Cadot, consisting of stoves, tinware, etc., at private sale.
25-tf JOHN R. HUGHES, Assignee.

Modern Front.

A new and modern front is being placed in the building occupied by Linck's barber shop, on Gallia street.

See H. J. Wendelken when you want fresh groceries. Goods delivered to any part of the city.

Diphtheria, sore throat, croup. Instant relief, permanent cure. Dr. Thomas' Eclectric Oil. At any drug store.

To Cure Headache in 15 Minutes.
Take Dr. Davis' Anti-Headach. Druggists

The Tocsin of War

Has sounded. Not only in the military camp but in the field of Dry Goods. Our sword is unsheathed and its glittering blade has cut into the price of Dress Goods, Ladies' Tailor Made Suits and Silk Skirts. Commencing today we inaugurate a great cut-price sale on goods as above mentioned. Look over the prices subjoined and come at once.

Fine Novelty Dress Patterns

Sixty of these, no two alike, of the choicest imported goods of this season.

$10.00, $11.00 and $12.00 Patterns reduced to.....$7.98
$8.00 and $9.00 Patterns reduced to..... 5.98
$7.50 and $8.00 Patterns reduced to..... 4.98
$6 00 and $7.00 Patterns reduced to..... 3.98

This is a great opportunity to secure a fine dress for very little money.

Fine 44 inch Poplins in all the new shades reduced from 75c to 59c per yard.

For 15c a yard we offer a line of Figured Mohairs and fancy mixtures which were formerly 25c and 29c.

For 25c a yard are Plaids, neat Checks and fancy mixtures, many of them were formerly 35c, 39c and 50c a yard.

For 19c a yard a large variety of Fancies, Checks, etc., formerly 25c, 35c and 39c.

For 39c a yard a beautiful line of Fancies, new Plaids, Checks, reduced from 50c.

43 inch wool corded Reps in all the new shades, reduced from $1.00 to 83c.

Lace Curtains

We are showing the greatest values in Lace Curtains ever offered. Very fine wide Curtains at $1.00, $1.50, $2.00, $2.50 and $3.00 per pair.

Ladies' Tailor Made Suits

At Reduced Prices.

A beautiful line of ready made suits to select from at the following reductions.

$6.50 Suits reduced to.....$ 5.00
$7.50 Suits reduced to..... 6.00
$8.00 and $8.50 Suits reduced to..... 7.00
$10.00 Suits reduced to..... 8.00
$12.00 Suits reduced to..... 10.00
$15.00 Suits reduced to..... 12.50

Satin Derby Portiers

In new designs of splendid values at $2.00, $3.00, 4.00, $5.00 a pair.

Beautiful combinations in Cotton Plaids, worth 10c and 12½c for 8½c.

Silk Skirts.

Our fine Black Silk Skirts reduced as follows:

$8.00 Black Silk Skirts reduced to.....$7.00
$9.50 and $9.75 Black Silk Skirts reduced to..... 8.00
$9.00 Black Silk Skirts reduced to..... 7.50
$10.00 Black Silk Skirts reduced to..... 8.50

THE YARD WIDE BROWN MUSLINS we are selling at 3c, 3½c and 4c a yard are attracting many buyers. Don't you want some?

G. W. ANDERSON & SONS,

Damarin Block, Corner Second and Court Sts.

A War on Prices This Week.

Bargains Will Surpass Anything Ever Placed Before Our Customers.

Spring Dress Goods

Reduction Sale.

Original Prices Disregarded. An opportunity to buy Fashionable Dress Goods wonderfully cheap. Our stock must be reduced.

8 yd Dress Patterns in Novelties and Serges, worth 15c yd, will go at 93c for Pattern.

15c yd for Serges and Novelties, all colors, worth 25c yd.

10 yds Heavy Unbleached Muslin at 38c.

18c yd for Novelties, all colors, worth 29c yd.

30c yd for All Wool Novelties, all colors, regular price 60c.

Best Apron Ginghams 4½c yd.

Special Bargains in Silks

Striped, Plain and Figured Silks, regular price 50c, will go at 25c yd.

38 in. Taffeta effects, regular 60c quality, this week 29c yd.

36 in. Percale in Dark and Light Colors, worth 12½c, will go at 8c yd.

Linens for Table Use

Red Table Damask, 60 in. wide, fast color, 15c yd.

Red Table Damask, 60 in. wide, worth 30c yd, will go at 23c.

Unbleached Table Linen, extra in weight, pure linen, worth 35c yd, this week 25c yd

Bleached Table Damask, full 60 inches wide, pretty patterns, worth 40c yd, for this week 25c yd.

Bleached Table Damask, full 60 inches wide, pretty patterns, worth 50c yard, for this week 30c yd.

12½c Silkalines will go at 8⅓c yd.

Curtain Netting, Scrims, Swisses and Draperies

Never so Cheap as This Week.

Nettings, full yard wide, beautiful patterns, at 10c yd.

Scrims, 12 different patterns, full yard wide, would be cheap at 10c, will go at 5c yard.

Nettings in Cream and White, new designs, at 12½c yd.

36 in. Swisses, 10 different styles, regular 20c qualities, for this week 12½c yd.

Nettings in Cream and White, handsome patterns, will go at 15c yd.

WINDOW SHADES

Big Assortment.

Never so cheap as this week.

6 foot Window Shades, all colors, good spring rollers at 10c each.

Felt Shades, all colors, with heavy fringe, will go at 15c each.

Remnants in Calicoes at 2½c yd.

Felt Shades, all colors, with heavy fringe, will go at 18c each.

Cloth Shades, all colors, 22½c each.

Cloth Shades, with heavy fringe, all colors, will go at 25c each.

36 in. Bleached Muslin at 4½c yd.

LACE CURTAINS

The Cheapest place in the city for Lace Curtains.

69c	for Lace	Curtains,	worth	95c pr.
85c	"	"	"	$1.25 pr.
95c	"	"	"	1.35 pr.
$1.00	"	"	"	1.40 pr.
1.10	"	"	"	1.50 pr.
1.25	"	"	"	1.75 pr.
1.30	"	"	"	1.85 pr.
1.50	"	"	"	2.00 pr.

Best Blue, Grey and Black Calicoes at 4½c yd.

STEAHLY BROS.,

313 Chillicothe St., Bet. Third and Fourth.